



第十四届中国数控机床展览会

CCMT 2026

CHINA CNC Machine Tool Fair 2026

Exhibitor Manual Overseas

April 21–25, 2026

Shanghai New International Expo Centre (SNIEC)

Sponsor: China Machine Tool & Tool Builders' Association

Organizers: China Machine Tool & Tool Builders' Association

Shanghai International Exhibition (Group) Co., Ltd

Co-organizer: Worldwide Exhibitions Service Co., Ltd.

WWW.CCMTSHOW.COM

Contents

Chapter	Item	Page	Compulsory/Optional	Deadline
1	Exhibition Guideline	1		
1.1	General Information	1		
1.2	Exhibition Venue Information	3		
1.3	Traffic Guide	4		
1.4	Exhibit Move-in, Move-out and Transportation Arrangement	7		
1.5	Booth Construction and Appliance Rent	8		
1.6	Overtime Work Application	8		
1.7	Catering	9		
1.8	E-Invitation	9		
1.9	Hotel and Conference Service	9		
1.10	Regulations and Attentions	11		
1.11	Notice on Drawing Review and Insurance Purchase	13		
1.12	IPR Protection of Exhibition and Exhibith	13		
1.13	Notice on Strictly Regulating Booth Construction Management and Prohibiting Subcontracting	14		
1.14	Suggestion on Designing and Construction Environmental Protection Booth	14		
1.15	Organizer Contact	15		

Contents

Chapter	Item	Page	Compulsory/Optional	Deadline
2	Service Application (Online)	16		
	General Information and Attentions	16		
2.1	Invitation Letter for Visa	16	Compulsory	2026/4/8
2.2	Exhibitor's Badge	17	Compulsory	2026/3/20
2.3	Exhibition Catalogue	17	Compulsory	2026/2/15
2.4	List of Exhibit	18	Compulsory	2026/1/15
2.5	Technical Seminar	19	Optional	2026/4/10
2.6	Advertising and Promotion	19	Optional	
	Print Advertising	19		2026/4/10
	On-site Advertising	20		2026/2/15
2.7	Free Cutting Fluid, Lubricants	20	Optional	2026/3/12
3	Booth Construction Guide	21		
	General Information and Attentions	21		
3.1	Booth Set-up, Exhibition Period and Booth Dismantling	23		
3.2	Rental of Supporting Facilities	23		
3.3	Utilities Safety Management Instructions	26		
3.4	Date of equipment Supply	30		
3.5	Basic Rules	30		
3.6	Payment terms, Expiration Date and Emergency Fee	31		
3.7	Hall management fee, Deposit	31		

Contents

Chapter	Item	Page	Compulsory/Optional	Deadline
3.8	Contractor badge application	32		
	Standard Booth	33		
3.9	Standard booth description	33		
3.10	Transformation plan for the standard booth	35		
3.11	Regulations for Standard Booth	36		
	Special Exhibition Booth	37		
3.12	Drawings review	37		
3.13	The step of structure review	41		
3.14	The requirements for special exhibition booth design	42		
3.15	Construction Management Regulations	43		
	Fire Safety Rules	48		

Contents

Chapter	Item	Page	Compulsory/Optional	Deadline
Annex	Rate of supporting facilities	50		
Form 1	Application Form for Rent of supporting Exhibition Facilities I	53	Raw Space Compulsory	2026/3/18
Form 2	Application Form for 24-hour uninterrupted Power Supply to Exhibition Booths	55	Optional	2026/3/18
Form 3	Application Form for Rent of supporting Exhibition Facilities II	56	Optional	2026/3/18
Form 4	Application Form for Rent of hanging points & release and hanging of Ad in the air in exhibition halls	59	Optional	2026/3/18
Form 5	Application Form of Exhibition Equipment Rental	63	Optional	2026/3/18
Form 6	Application of raw space construction	67	Raw Space Compulsory	2026/3/18
Form 7	Appointment of Raw Space Contractor	69	Raw Space Compulsory	2026/3/18
Form 8	Letter of Commitment to Responsibility for Production Safety and Fire Safety	70	Raw Space Compulsory	2026/3/18

Contents

Chapter	Item	Page	Compulsory/Optional	Deadline
4	Shipping Guideline and Tariff	72		
	General Information and Attentions	72		
4.1	Official Contact	73		
4.2	Handing procedure for Exhibits and Goods	73		
4.3	Services and Tariff	86		
Form1	Power of Attorney	91		
Form2	Exhibits Info Registration	92	Optional	2026/4/3
Form3	Equipment Order	93	Optional	2026/4/3
Form4	Truck Permits Application	94	Compulsory	2026/4/3
Form5	Entrusting Letter For ATA Carnet	96		
Form6	Self Declaration of Non-Wood / Processed Wood Packing	97		
Form7	List of Exhibits	98		
Annex 1	Notice on the information management system of freight vehicles for exhibitions	99		
	Notice on the change of P8 parking lot address	100		
Annex 2	Flow chart of trucks for move-in and move-out	101		
Annex 3	Special Items Inbound Application	102		

1. Exhibition Guideline

1.1. General Information

Name: China CNC Machine Tool Fair 2026 (CCMT2026)

Date: April 21st – 25th, 2026

Venue: Shanghai New International Expo Centre, E1–E7, N1–N5, W1–W5

Sponsor: China Machine Tool & Tool Builders' Association (CMTBA)

Organizers: China Machine Tool & Tool Builders' Association (CMTBA)

Shanghai International Exhibition (Group) Co., Ltd. (SIEC)

Co-organizer: Worldwide Exhibitions Service Co., Ltd.

Official Website: www.ccmtshow.com

Time Arrangement

E1–E2, E4–E7, N1–N5, W3–W5

Exhibits move-in:	April 16th – 17th: 08:30~18:00 (According to the schedule from official freight forwarder) April 18th: 08:30~13:00
Booth construction:	April 18th: 13:00~21:00 April 19th: 08:30~21:00 April 20th: 08:30~20:00
Exhibition hours:	April 21st – 25th: 09:00~17:30
Booth dismantling:	April 25th: 17:30~24:00
Exhibits move-out:	April 26th – 28th: 08:30~18:00 (According to the notice during move-out)

W1–W2

Exhibits move-in:	April 17th: 08:30~18:00 (According to the schedule from official freight forwarder) April 18th: 08:30~13:00
Booth construction:	April 18th: 13:00~21:00 April 19th: 08:30~21:00 April 20th: 08:30~20:00



CCMT2026

Exhibition Guideline

Exhibition hours:	April 21st – 25th: 09:00~17:30
Booth dismantling:	April 25th: 17:30~24:00
Exhibits move-out:	April 26th – 27th: 08:30~18:00 (According to the notice during move-out)

E3

Exhibits move-in:	April 18th: 08:30~13:00 (According to the schedule from official freight forwarder)
Booth construction:	April 18th: 13:00~21:00 April 19th: 08:30~21:00 April 20th: 08:30~20:00
Exhibition hours:	April 21st – 25th: 09:00~17:30
Booth dismantling:	April 25th: 17:30~24:00
Exhibits move-out:	April 26th: 08:30~18:00 (According to the notice during move-out)

Note: The final schedule is subject to the notice of move-in and move-out issued on site



CCMT2026

Exhibition Guideline

1.2. Exhibition Venue Information

Shanghai New International Expo Centre

Address: No. 2345 Longyang Road, Pudong New Area, Shanghai, P.R.C. 201204

Tel: +86 21 28906888 28906666

Fax: +86 21 28906777

E-mail: info@sniec.net

Website: www.sniec.net

Layout of the Expo Centre





CCMT2026

Exhibition Guideline

Basic data of the Expo Centre

Hall \ Data	L × W (M)	H (M)	Cargo Gate × H (M)	Ground Load Bearing (T / Sqm)
E1-E7	165 × 70	11-13	5 × 6.5, 5 × 4	3
N1-N5	177 × 70	11-13	5 × 6.5, 5 × 4	
W1-W4	165 × 70	11-13	5 × 4	
W5	165 × 70	17-19	5 × 5.5, 5 × 4	

1.3. Traffic Guide

▲ Public Transportation (Shanghai New International Expo Centre/abbreviated as Expo Centre)

1. Subway

- 1) Subway Line7→Expo Centre: Get off at Huamu Road Station of Subway Line7, walk 100 meters to Expo Centre
- 2) Other Subway Lines→Expo Centre: Get off at Longyang Road Station of Subway Line2, Line16, Line18 or others, and then walk 1100 meters to Expo Centre, or transfer Subway Line7 to arrive at Huamu Road Station, walk 100 meters to Expo Centre.

2. Bus

Please search through mobile map navigation software: Shanghai New International Expo Centre (Entrance Hall 1/2/3), select the best route in real time.

3. Airport→Expo Centre

- 1) Pudong International Airport→Expo Centre: take Subway Line2 (East Xujing direction or Songhong Road direction), get off at Longyang Road Station, or get off at Longyang Road Station by Magnetic levitation train (Longyang Road Station direction) , and then walk 1100 meters to Expo Centre, or then transfer Subway Line7 to Huamu Road Station, walk 100 meters to Expo Centre.
- 2) Hongqiao Airport→Expo Centre: take Subway Line2 (Pudong International airport direction or Guanglan Road direction) to get off at Longyang Road Station, and then walk 1100 meters to



CCMT2026

Exhibition Guideline

Expo Centre, or transfer Subway Line7 to arrive at Huamu Road Station, walk 100 meters to Expo Centre.

4. Railway Station→Expo Centre

1) Shanghai Railway Station→Expo Centre: take Subway Line1 (Xinzhuang direction), get off at Renmin Square Station, transfer Subway Line2 (Pudong International airport direction or Guanglan Road direction), get off at Longyang Road Station, and then walk 1100 meters to Expo Centre, or transfer Subway Line7 to arrive at Huamu Road Station, walk 100 meters to Expo Centre.

2) Shanghai South Railway Station→Expo Centre: take Subway Line1 (Fujin Road direction), get off at Shanghai Indoor Stadium Station, and transfer the outer circle of Line4 , get off at Dong'an Road Station, then transfer Subway Line7 to arrive at Huamu Road Station, walk 100 meters to Expo Centre.

3) Hongqiao railway station→Expo Centre: take Subway Line2 (Pudong International airport direction or Guanglan Road direction), get off at Longyang Road Station, and then walk 1100 meters to Expo Centre, or transfer Subway Line7 to arrive at Huamu Road Station, walk 100 meters to Expo Centre.

▲ Taxi/Online car hailing→Expo Centre

Visitors can get on and off by taxi and online car hailing at the entrance No.3 square of the exhibition hall.

▲ Driving→Expo Centre

Please search through mobile map navigation software: Shanghai New International Expo Centre P1 stereo parking lot, select the best route in real time.

Note:

1. Road regulations in Shanghai: The license plates of cars for other places are prohibited from entering the inner ring area from 7:00 to 9:00 a.m. and 17:00 to 19:00 p.m. on weekdays, from 7:00 to 20:00 on weekdays, it is prohibited to enter elevated and tunnel roads, please follow the requirements of the local traffic management department.

2. The above introduction to the public transportation and driving routes is just for reference, please check online or call Shanghai citizen service hotline: 12345 for any new circumstance before setting out.

1.4. Exhibit Move-in, Move-out and Transportation Arrangement

CMTBA has appointed Shanghai Expotrans Limited (E1–E3, N1–N5, W1–W5), Sinotrans Beijing Fairs & Events Logistics Co., Ltd (E4–E7) to be the official freight forwarders of CCMT2026. They are responsible for exhibit transportation, related paperwork, and on-site services. Exhibitors transporting exhibits by themselves shall complete locally the Permission of entering Shanghai for their vehicles before their exhibits enter the said city and follow command and dispatch of the official freight forwarders at site.

The official freight forwarders will arrange the order of exhibit move-in and move-out, and be responsible to notify exhibitors. Exhibitors shall obey the arrangement. If exhibitors need to alter their arrangements of exhibit move-in and move-out, please make sure to communicate with the official freight forwarders. Exhibitors or their freight forwarders shall bear the consequences of delay of exhibits move-in, move-out and any other consequences (including related expenses) resulted by failing to obey the arrangements of the official freight forwarders.

During exhibit move-in, exhibitor must be on-site to receive exhibits and specify designated location of the exhibits. During exhibit move-out, exhibitor must be on-site to supervise packing, loading and leaving of the exhibits.

Please refer to the chapter of Freight Forwarding for specific provisions and charging standards.

Official Freight Forwarders:

E1–E3, N1–N5, W1–W5: SHANGHAI EXPOTRANS LIMITED

Address: 7F, 980, Jinshajiang Road, Putuo District, Shanghai, 200333, P.R. China

Tel: +86 21 60131818

Fax: +86 21 60135518

E-mail: ccmt@xptrs.com.cn

Contact: Mr. Yang Qing +86 13788947090

Mr. Zhang Shunjie +86 19921617945

E4–E7: Sinotrans Beijing Fairs & Events Logistics Co., Ltd

Address: 3F, Haichang Building, No.44 Liangmaqiao Road, Chaoyang District, Beijing,
100025, P.R. China

Tel: +86 10 84601135

E-mail: zhangyonggang@sinotrans.com

Contact: Mr. Zhang Yonggang +86 13801396842

1.5. Booth Construction and Appliance Rent

Shanghai Arts & Sales EXPO Ltd. (E1–E3, N1–N5, W1–W5) and Beijing Pico Exhibition Services Co., Ltd. (E4–E7) are appointed as the official booth construction service providers of CCMT2026. They are responsible for standard booth construction, rental services for furniture, appliances and lighting facilities; raw space construction management; collection and application services of water, electricity, compressed–air, telephone network line, hanging point and other facilities. Please refer to the chapter of page 16 Booth Construction Guide for specific provisions and charging standards.

Official Booth Contractor:

E1–E3. N1–N5. W1–W5: Shanghai Arts & Sales Expo Ltd.

Address: Room 506, Modern Traffic & Commercial Plaza, No.218 Hengfeng Road, Jing' an District, Shanghai, 200070, P.R. China

Contact: Qi Xue, Yan Li

Tel: +86 21 62331366

E–mail: ccmt@artsales–sh.com

E4–E7: Beijing Pico Exhibition Services Co., Ltd.

Address: Pico Creative Center, No.3 Shunxing Road, Shunyi District, Beijing, 101300, P.R.China

Contact: Haijing Yu

Tel: +86 10 89414330

E–mail: helona.yu@pico.com

1.6. Overtime Work Application

Exhibitors who need to work overtime must submit application to Expo Centre before 15:00 the same day. A 50% of extra surcharge for urgency will be charged for the late applications.

Charging Standard:

Date	Time	Booth Area	Price (RMB)	Remark
April 16–28, 2026	8:00–22:00	1,000M ²	1,300 / hour	At least one hour
April 16–20, 2026	22:00–8:00+1	1,000M ²	1,300 / hour	At least one hour
April 21–28, 2026	22:00–8:00+1	1,000M ²	2,600 / hour	At least one hour

1.7. Catering

There are both Chinese and Western restaurant in Shanghai New International Expo Centre. If outside catering service will be needed, please ensure the supplier has the qualification of meal delivery for group authorized by Shanghai Municipal Food and Drug Administration. The relating document and certificate of the qualification shall be submitted to the sponsor or organizer of CCMT2026 for approval.

Self-brought catering Application Contact:

Shanghai International Exhibition (Group) Co., Ltd

Contact: Ms. Zhang Jun

Tel: +86 21 50892098-8001

E-mail: zhangjun@pdie.sh.cn

1.8. E-Invitation

This exhibition will provide exhibitors with electronic invitation letter, and then send the e-invitation and instruction to the registered mailbox one month before the exhibition, so that exhibitors can invite the visitors through e-mail and other online methods. Invited visitors can register through this invitation letter to obtain e-ticket, exhibitors can use the independent online platform provided by us to check the visitors information registered through their own invitation letters.

Contact Dept.:

International Cooperation Dept. of CMTBA

Contact person: Mr. Wei Zheng

Tel: +86 10 63345696, 63345268

E-mail: weizheng@cmtba.org.cn

1.9. Hotel and Conference Service

CMTBA has entrusted Times International Conference & Exhibition (Shanghai) Co., Ltd and Superb Events & Culture Media (Shanghai) Co., Ltd to offer hotel and conference service for exhibitors. Besides accommodation, they could also provide with conference services including car rental, booth translation, booth etiquette, plan and implementation of conference activities.



CCMT2026

Exhibition Guideline

Times International Conference & Exhibition (Shanghai) Co., Ltd

Contact: Ms. Wang Xue +86 18918607329

Ms. Chen Qi +86 15317616713

Tel: +86 21 64705363

Fax: +86 21 64705383

E-mail: wangxue@sdlm.cn

times-shh@sdlm.cn

Address: Room 501, Building C, Shanghai Everbright Convention & Exhibition Center, No.70

Caobao Road, Xuhui District, Shanghai 200235, P.R. China

Website: www.sdlm.cn



If you need hotel booking or any conference services, please call Times Shanghai above any time or log in their website <http://sdlm.cn/Exhibition/Hotel/1258> for online hotel booking, or scan the QR code right side for booking on the phone.

Superb Events & Culture Media (Shanghai) Co., Ltd

Contact: Liang Yu +86 13601809725

Qin Lu +86 13918716997

Tel: +86 21 64387722 (Junction Line)

Address: Room 252, Building B North Part, No.1558 Zhuguang Road (Hongqiao World Center), Qingpu District, Shanghai 201702, P.R. China

E-mail: info@sbces.com.cn

Website: <http://www.sbces.com.cn>



If you need hotel booking or any conference services, please call Shanghai Superb above any time or log in their website <http://www.sbces.com.cn> for online booking.

Please also follow the "晟铂EVENT" WeChat account for the latest exhibition service information.



1.10. Regulations and Attentions

1. Exhibitors shall strictly abide by and comply with "Regulations of Shanghai Municipality on Fire Control" , "Regulations of Shanghai Municipality on Work Safety" , "Regulations of Shanghai Municipality on Fire Safety Management of Exhibition Industry" , "Fire Safety Management Standards of Shanghai Exhibition Venues" , "Local Standards for Fire Safety Management Requirements of Shanghai Exhibition Venues" , as well as the relevant safety regulations and requirements of the organizer and exhibition halls, Including this exhibition manual, pre-exhibition notice, entering exhibition halls instructions, safety instructions, on-site notice, instruction manual of the exhibition hall of the New International Expo Centre, etc.
2. According to the "Shanghai Municipal Household Waste Management Regulations" , Shanghai International Expo Centre is a place for the compulsory classification of household waste. The exhibition hall has set up classified containers for household waste according to regulations. Exhibitors shall consciously classify the waste according to the classification method of "hazardous waste, recyclable waste, wet waste and dry waste" and put it into corresponding containers.
3. Exhibitors ought to strictly abide by the schedule of move-in, exhibition period and dismantling time of the exhibition, subject to the command by Official Contractor and relevant authorities. There will be no pre-move-out allowed within the opening hours. All the participants ought to keep manners, wearing the correct uniform and name badge at all times, abide by the rules and regulations from the relevant authorities, maintain an orderly exhibition environment. Important matters involved in foreign affairs should be handled with caution.
4. All the on-site persons must wear safety helmets. The contractor doing overhead work must use safety belt. No trestle ladder higher than 2m is allowed. Workers inside the Venue must be wearing personal work pass, and keep the certificate in valid available if doing professional work.
5. Exhibitors shall take good care of the exhibition equipment provided by the exhibition, and return them at the end of the exhibition, in case of any defect, compensation shall be made according to the price.
6. Take good care of the public facilities inside the Venue. It is strictly forbidden to cause damage such as drag, screw, and hammer on partition wall in exhibition booths, Venue walls, and public areas. It is strictly forbidden to use adhesive and instant stickers in public areas to paste propaganda materials in violation of regulations. In case of damage, the behavior party or their company shall be liable for restitution.



7. It is forbidden to carry inflammable, explosive and corrosive articles into the Venue. It is prohibited to do naked fire working, neither to paint repair with solvent, paint, gas which are Non-environmental protection and harmful inside the Venue. Smoking is strictly prohibited in the Non-smoking area, and prepares the fire prevention work in advance.
8. It is prohibited to cover or block all the fire control facilities, electrical equipment, sprinklers, camera, emergency exits and all public aisles. No exhibition stand, booth and stacking items shall be built under the fire-proof roller shutter door of the pavilion to ensure that the fire-proof roller shutter door can be lifted and lowered smoothly at any time.
9. Exhibitors are not allowed to use non flame retardant materials (decorative panels, chemical fiber fabrics, cloth, etc.) to decorate their booths, high power iodine tungsten spotlights are not allowed to be used, neon lamps should be avoided as far as possible, the construction scheme that must be approved by official booth construction provider.
10. All the stand construction should comply with the drawing approved by official contractor, it is strictly forbidden to build any structure or decoration different from the drawing approved. If a potential hazards and adverse effects on the public environment, the behavior party or their company shall be liable for restitution.
11. Exhibitors shall take good care of personal valuables and exhibits (cell phone, camera, portable laptop, special exhibits and so on) for security work during the exhibition. No littering is allowed. Exhibitors shall keep the exhibition area clean and tidy. No High pitched sound system is allowed.
12. Exhibitors and their commissioned contractors must take the construction materials and garbage (Such as decoration debris, KT boards, cartons, packaging materials etc.) away from the exhibition hall within the allotted time, the items still left at display area after move-out will be treat as garbage, and the cleaning costs incurred should be paid by exhibitors.
13. When special items such as lubricating oil and inert gas used for machine tool processing enter the exhibition hall, the entry form of special items shall be filled in and handled according to the requirements to ensure that the information is complete and accurate, they can be brought into the exhibition hall after being approved. At the same time, exhibitors shall do a good job in the on-site safety management of special items after entering the exhibition hall. Please contact the official freight forwarder to apply and handle for the entry form of special items.

1.11. Notice on Drawing Review and Insurance Purchase

According to the “Implementation Rules for Implementing Exhibition Safety Supervision” at Pudong Shanghai New International Expo Centre, in order to safeguard the interests of exhibitors and ensure personal and equipment safety during the construction process, the sponsor entrusts a third-party safety supervision unit to conduct drawing review work for all special exhibition booths and on-site safety inspections throughout the exhibition period; Entrust insurance service providers to handle the purchase of exhibition liability insurance for all special exhibition booths.

1.12. IPR Protection of Exhibition and Exhibith

In order to strengthen IPR protection and maintain the order of the exhibition, the administrative department of the government has formulated “exhibition measures for IPR protection” and implemented them. To cooperate with the implementation of “exhibition measures for IPR protection”, and further purify IPR environment in the Show, according to the outline of the measures to strengthen IPR management and protection, the Sponsor require exhibitors to cooperate with investigation of IPR infringement complaints.

The IPR law enforcement administrative department of the government will set up an office on-site during the exhibition, and accept complaints, carry out investigation with patent dept., trademark dept. property management dept., and so on. If IPR infringement is found, the law breaker will be punished in accordance with the law and deprived of qualification of participation in the exhibition. In addition, IPR infringement can be sued in court and punished according to the legal procedure.

The sponsor of the China CNC Machine Tool Fair 2026 (CCMT2026) requires exhibitors to cooperate with the implementation of IPR protection on-site from the perspective of protection of self-interest and common interest. Exhibitors shall carry out self-checking before participation in CCMT, and fill out the commitment on protection of IPR, which is a part of the agreements of CCMT. Exhibitors shall obey the law, defend self-right in accordance with the law and avoid IPR infringement.

1.13. Notice on Strictly Regulating Booth Construction Management and Prohibiting Subcontracting

To ensure the construction safety of the exhibition and protect the legitimate rights and interests of exhibitors, this exhibition explicitly prohibits construction units from conducting any form of subcontracting for booth construction projects. When selecting construction services, exhibitors shall carefully verify the qualifications of service providers and eliminate subcontracting behaviors, so as to avoid risks such as potential construction quality hazards, unclear safety responsibilities and economic disputes that may arise from multi-level subcontracting.

In terms of construction management and supervision, the official main contractor of the exhibition will strictly implement the following provisions:

1. The construction deposit may only be paid by the exhibitor or the construction company authorized by the exhibitor in writing; no other third party shall have the right to make the payment on behalf of others.
2. All on-site construction personnel must apply for construction certificates in a unified manner by the construction company whose information is consistent with that in the Construction Authorization Letter. It is necessary to ensure that the identity of the personnel matches the authorized unit, and the personnel shall strictly abide by the relevant construction safety management regulations of the exhibition.

1.14. Suggestion on Designing and Construction Environmental Protection Booth

Today, the global resources and environmental problems are becoming more and more seriously, the concept of low-carbon environmental protection has popularized in various industries. Using recyclable new materials, improving reuse rate of materials, reducing environmental pollution and resource waste have become the development trend of exhibition industry in China. In order to implement “the guiding opinions of the State Council on accelerating the establishment and improvement of a green low-carbon circular development economic system” (NDRC [2021] No. 4) on decisions and arrangements of "promoting the green development of the exhibition industry, guiding the formulation of industry-related green standards and promoting the recycling of exhibition facilities", and promoting the green transformation and high quality development of the exhibition industry, according to the requirements of Ministry of Commerce on “the guidelines



for design and construction of environmental protection booths” , the organizer suggests the following to all exhibitors:

1. Under the condition of meeting the displaying needs, advocate a simple and pragmatic design style of booth, reduce component materials, and pay attention to structural design, booth material selection, installation and maintenance, and safety of component construction.
2. Environmental protection materials shall be used in exhibition design and construction to reduce exhibition waste materials, section components shall be used for booth construction to realize modular assembly; Use recyclable exhibition materials to improve the recycling use rate.
3. The construction process shall be green, minimize the on-site spraying of paints, coatings and other harmful substances, and classify the construction waste to ensure that the health of construction personnel during the construction process.
4. Exhibitors shall mainly display physical equipment products, booth construction is supplement, reduce unnecessary construction facilities, encourage organizers and exhibitors to use degradable or recyclable decorations, require booth functions to be coordinated and beautiful, avoid space waste, and form a consensus that "advanced technology and equipment products are the best enterprise image display".
5. Advocate saving and cherishing papers, reasonable printing scheme shall be adopted for exhibition propaganda materials, environmental protection paper and renewable paper shall be adopted, and relevant materials shall be in the form of electronic media as far as possible.
6. Advocate energy conservation, further standardize the scope of electrical use, encourage the use of LED lamps, adopt volume control and reduce noise pollution.

1.15. Organizer Contact

International Cooperation Dept. of China Machine Tool & Tool Builders' Association (CMTBA)

Address: Room1210, 12F Tianlian Mansion, No.102 Lianhuachi East Road, Xicheng District
Beijing 100055, P.R.China

Contact: Ms. Fa Jingtao Mr. Wei Zheng Mr. Sun Xin Ms. Zhang Jing

Tel: +86 10 63345268 63345696 63345983

Fax: +86 10 63345700

Email: cmtbagj@cmtba.org.cn

2. Service Application (Online)

General Information and Attentions

The services provided by the sponsor are: Invitation letter for Visa; Exhibitor's Badge; Exhibition Catalogue; List of Exhibit; Technical Seminar; Publicity Project Application; Free Lubricants. All applications need to be applied and processed online.

Please log in CCMT office website: <http://www.ccmtshow.com/>, click "Exhibitors Entrance", enter the account name and password of the exhibition application system, after logging in click "Exhibitor Manual Application" and choose corresponding contents to apply. Please pay attention to the deadlines of each service.

2.1. Invitation Letter for Visa

Deadline: April 8th 2026

Invitation letter for visa of exhibitors will be exclusively for CCMT2026.

Note: Due to the various factors, adjustments may be made at any time according to changes in the situation. We will also release relevant information in a timely manner.

Please visit www.ccmtshow.com, click "Exhibitor Entrance", register if you have not, and then login, click "Exhibitors' Manual Application".

Contact Dept.:

Int'l Cooperation Dept. of CTMBA

Contact person: Mr. Sun Xin

Tel: +86 10 63345983

E-mail: sunxin@cmtba.org.cn

2.2. Exhibitor's Badge

Deadline: March 20th 2026

Exhibitor' s badge, which is effective during move-in, exhibition, and move-out period, is necessary for exhibitors to work in the exhibition hall.

According to the relevant requirements of the Ministry of Public Security of PRC, all document applicants must apply online and undergo real name authentication, enter the venue with valid identification on-site.

Number of application: Every three square meters of booth area is limited to one exhibitor' s badge, and additional exhibitor' s badge exceeding this limit will not be processed.

Price of exhibitor' s badge: Within the limited number of applications, a maximum of 50 exhibitor' s badge can be processed free of charge. Any excess of 50 exhibitor' s badge will incur a production fee of RMB 5 per badge.

Collection date: From April 16th to 20th 2026.

Contact Dept.:

Int' l Cooperation Dept. of CMTBA

Contact person: Mr. Wei Zheng

Tel: +86 10 63345696, 63345268

E-mail: weizheng@cmtba.org.cn

2.3. Exhibition Catalogue

Deadline: February 15th 2026

The sponsor – China Machine Tool & Tool Builders' Association is generally responsible for Exhibition Catalogue of the China CNC Machine Tool Fair 2026. Its cooperative partner, Shanghai Worldwide Exhibitions Service Co., Ltd. is responsible for editing, refining and printing. The Catalogue is bilingual in Chinese and English, with limited content published for free.



CCMT2026

Service Application (Online)

Contact Dept:

The cooperative partner: Shanghai Worldwide Exhibitions Service Co., Ltd.

Contact person: Yingying Kai

Tel: +86 21 32224777

Fax: +862132224770

E-mail: zlhk@cmtba.org.cn

Info.Media Dept. of CMTBA

Contact person: Ms. Lan Haixia Ms. Zhang Fangli

Tel: +86 10 63377672 63345051

E-mail: zlhk@cmtba.org.cn

2.4. List of Exhibit

Deadline: January 15th 2026

In order to promote CCMT2026 exhibitors and exhibits among users and provide visitors with services such as exhibition, exhibitor and exhibit inquiry, the exhibition sponsor will continue to launch the "Observation Assistant" WeChat mini program and print and distribute the "CCMT2026 Exhibit List" before the exhibition. Therefore, all exhibitors shall fill in the exhibit information online as required before the deadline, and send the electronic sample to the following e-mail. The information and sample materials of exhibits could also be used in the road show of CCMT2026 and as the exhibition highlights in publicity materials.

Contact Dept:

Marketing Dept. of CMTBA

Contact person: Mr. Fu Zuogang

Tel: +86 10 63345697

E-mail: yh@cmtba.org.cn

2.5. Technical Seminar

Deadline: April 10th 2026

To facilitate domestic and overseas companies, scientific research institutions, and social organizations to use the exhibition as a platform to promote products and technology, the sponsor will set up a technical exchange seminar platform. We welcome everyone to apply for and join the seminar

Contact Dept.

Industry Development Dept. of CMTBA

Contact person: Mr. Fan Youhai

Tel: +86 10 63345273

E-mail: fanyh@cmtba.org.cn

2.6. Advertising and Promotion

The official media of CCMT2026 are: “World Manufacturing Engineering and Marketing (WMEM)” magazine, CCMT’ s official website www.ccmtshow.com, CMTBA’ s official Wechat Account and WeChat Channels, CMTBA’ s official website www.cmtba.org.cn., “Show Daily Newspaper” and “China Machine Tool & Tool” .

In order to improve the reputation of exhibitors and enhance the publicity effect of exhibits, the sponsor will provide all-round and multi-perspective publicity services for exhibitors in the designated media of the exhibition by the ways of albums, special topics, interviews, etc. At the same time, the sponsor will also provide the exhibition “Catalogue” , “Guide and News” , “WMEM” magazine, and publicity projects on the exhibition site, please refer to the Exhibitor Promotion Online Application Form for detailed requirements and procedures.

Contact Dept:

Info. Media Dept. of CMTBA

Print Advertisement contact person: Mr. Li Huaxiang

Deadline: April 10th 2026

Tel: +86 10 63345052, 13552820631

E-mail: lhx@cmtba.org.cn



CCMT2026

Service Application (Online)

On-Site AD contact person: Mr. Ye Han Ms. Zhang Fangli Deadline: February 15th 2026

Tel: +86 10 63345699 63345051

Mobile: +8613601063079 +8613426332330

E-mail: yehan@cmtba.org.cn zfl@cmtba.org.cn

2.7. Free Cutting Fluid, Lubricants

Deadline: March 12th 2026

FUCHS Lubricants (China) Co., Ltd. has been appointed as the official cutting fluid, lubricants supplier for the convenience of the all exhibitors.

After the Fair, exhibitors are required to properly dispose the waste oil, liquid and scrape.

Contact Dept:

FUCHS Lubricants (China) Co., Ltd.

Contact person: Yuwei Wang

Tel: +86 21 39122269

Fax: +86 21 39122100

E-mail: wang.yuwei@fuchs.com.cn

Intl. Cooperation Dept. of CMTBA

Contact person: Mr. Wei Zheng

Tel: +86 10 63345696

E-mail: weizheng@cmtba.org.cn

3. Booth Construction Guide

General Information and Attentions

Shanghai Arts & Sales(Hall E1–E3\N1–N5\ W1–W5) and Beijing PICO(Hall E4–E7) has been appointed as the official contractor to provide with standard booth construction, furniture, appliances and lighting rental service, Special booth construction management,electricity,water,compressed air, telephone network lines, hanging point and other facilities collection and reporting services.

Careful study of contents of this manual will enable all relevant matters to be processed smoothly. Please submit the application forms and the related data online.

The exhibitor can visit CCMT website <http://www.ccmtshow.com/> and log in with your own account and password via "Exhibitors Entrance" and then choose " Official Technical Services " to fill in the application forms. Please pay attention to the deadline of each service.

Meanwhile, we will send the contractor account and password which you could send to your own contractor. Please ask your contractor to visit CCMT website <http://www.ccmtshow.com/> and log in with the account and password via " Exhibitors Entrance " and then choose " Official Technical Services" to fill in the application forms. You can also ask your contractor to visit <http://www.ccmtshow.com/online/> and log in with the contractor account and password to fill in the application forms.

While every effort will be made to maintain rates and prices quoted, there is a possibility that they may vary to meet with any unpredictable reasons before the Exhibition, please understanding.

If you have any inquiries, please feel free to contact us. We shall assure you a quick response to your inquiries, and give you the information concerned.



CCMT2026

Booth Construction Guide

HALL E1-E3、N1-N5、W1-W5

Shanghai Arts & Sales Expo Ltd.

Tel: 86-21-62331366

P.C.: 200070

Address: RM506, Modern Traffic & Commercial Plaza, 218 Heng Feng Rd, Shanghai

Contact Person:



ARTS & SALES

Hall	Contact	Office Tel No.	HP No	Email Address
E1	Ziia Jiang	021-62331366*215	15968202930	ccmt@artsales-sh.com
E2	Vicky Wang	021-62331366*216	13636370015	
E3	Zhang Yi Bo	021-62331366*217	13761776687	
N1	Ci Ci Lv	021-62331366*208	18817928122	
N2	Tinna Shen	021-62331366*205	13585517477	
N3	Wang Yi Ming	021-62331366*207	19719264006	
N4	Leon Li	021-62331366*211	18917713185	
N5	Lu Chao	021-62331366*203	15821053184	
W1	Lisa Xue	021-62331366*210	13311779122	
W2	Huang Yu Jie	021-62331366*219	13774379007	
W3	Jacky Liu	021-62331366*212	13681963216	
W4	Bao Yu Yin	021-62331366*218	18001651185	
W5	Eva Li	021-62331366*206	13818238267	

Bank Account Information:

COMPANY NAME: SHANGHAI ARTS AND SALES EXPO LTD.
ACCOUNT NO: 457265215439
NAME OF BANK: BANK OF CHINA SHANGHAI HANZHONG ROAD SUB-BR
SWIFT CODE: BKCHCNBJ300

HALL E4-E7

Beijing Pico Exhibition Management Co.,Ltd.

Tel: 86-10-89414340

P.C: 101300

Address: Pico Creative Center, Shunxing Road, Shunyi District, Beijing 101300, China





CCMT2026

Booth Construction Guide

Contact Person:

Hall	Contact	Office Tel No.	HP No	Email Address
E4	Yu Hai Feng	010-89414311	13522761318	haifeng.yu@pico.com
E5	Cui Yu	010-89414379	18310962212	yu.cui@chinapico.com
E6	Li Shuai Peng	010-89414344	13501154485	shuaipeng.li@pico.com
E7	Chen Fuxing	010-89414354	18516958894	Fuxing.chen@chinapico.com

Bank Account Information:

COMPANY NAME:	BEIJING PICO EXHIBITION MANAGEMENT CO., LTD
BANK NAME:	STANDARD CHARTERED BANK (CHINA) LIMITED BEIJING BRANCH
BANK ACCOUNT:	TAKE THE ACCOUNT NUMBER ON THE ORDER CONFIRMATION AS CORRECT
SWIFT CODE:	SCBLCNSXBJG
CNAPS:	671100000013
ADDRESS OF BANK:	12/F, STANDARD CHARTERED TOWER, WORLD FINANCE CENTRE, NO.1 EAST THIRD RING MIDDLE ROAD, CHAOYANG DIST., BEIJING 100020, P.R.CHINA

3.1. Booth Set-up, Exhibition Period and Booth Dismantling

	Booth construction			Show time	Booth Dismantling
Date	2026.4.18	2026.4.19	2026.4.20	2026.4.21-25	2026.4.25
Time	13:00	8:30	8:30	9:00	17:30
Time	21:00	21:00	20:00	17:30	24:00

Notes:

The final setting up time will be subject to the organizer's information. Exhibitor who requires overtime work, please contact SNIEC On-site Operation Center.

3.2. Rental of Supporting Facilities

Rental of utilities

a) Any application for rent of any supporting utilities for exhibition booth shall be submitted to the official contractor before 18 March, 2026 and all ordered items must be marked on the location plan. Raw space exhibitors are obligated to order main power. Electricity for lighting use

and machine use should be separate. Exhibitors and booth contractors shall apply the electric power accurately in order to avoid the fire safety hazards caused by the electricity box overload operation. Electric fire monitoring box should be ordered for any electricity for lighting use, booth contractors are free from bringing their own shunt electricity boxes. High-power LED screen must apply for machine electricity separately.

For more information, please refer to forms 1 on line: Application Form for Rent of supporting Exhibition Facilities I .

b) Any electricity needs on in advance shall be submitted to the official contractors before 18 March,2026 and mark the electricity' s exact location on the plan.

For more information, please refer to form 1 on line: Application Form for Rent of supporting Exhibition Facilities I .

c) Any application for 24-hour uninterrupted power supply to the exhibition booth shall be submitted to the the official contractors before 18 March,2026.

For more information, please refer to form 2 on line: Application Form for 24-hour uninterrupted Power Supply to Exhibition Booths.

Rental of network facilities and telephone

Any application for rent of any supporting network facilities or telephones for exhibition booth shall be submitted to the official contractors before 18 March, 2026 and all ordered items must be marked on the location plan.

For more information, please refer to form 3 on line: Application Form for Rent of Supporting Exhibition Facilities II .

Rental of hanging points & release and hanging of Ad in the air in exhibition halls

a) Any application for rent of any hanging points or banner for exhibition booth shall be submitted to the official contractors before 18 March, 2026.

For more information, please refer to form 4 on line: Application Form for Rent of hanging points & release and hanging of Ad in the air in exhibition halls.

b) The application shall include booth floor plan, booth perspective, exact size and to weight of the screen and frame, location of the hanging point and load bearing, etc.

c) There are two standards for the exhibition structure hanging. One is to be charged by the number of the hanging points. The other is to be charged by the advertisement. If you use these two types at the same time, the charging standard is subject to a high price.

d) The "Hanging Point" in price list means the point connecting hanging cable and ceiling crossbeam. Quantity of hanging point will be calculated based on this specification on-site. The final calculation of the quantity of hanging points is subject to the location of crossbeams above the specific booth. For the hanging points needed at the hall ceiling ("V Shape" way), the normal case is considered to be minimum two hanging points at the hall ceiling to result in one hanging point at the construction.

e) The filled hanging point quantity in order form is just estimated quantity. The final calculation of the quantity of hanging points can only be done after the hall owner has positioned the hanging structure onsite and the amount of hanging points at the ceiling is defined. Then these hanging points at the ceiling will be invoiced to the exhibitor.

f) About the timber with steel structure

The timber with steel structure must be connected by metal framework inside and must be top open to see the internal structure clearly. Timber structure, no connected structure or unstable connected locally metal strengthened structure is not accepted.

Structure of monolithic metal framework covered by board must be suspended by top connected integral truss.

g) About the truss

The aluminum alloy truss size should not less than 200mm*200mm and not greater than 400mm*400.

The irony truss size should not less than 300mm*300mm and not greater than 400mm*400mm.

For more information, please refer to<Instructions for hanging point usage and advertisement suspension>.

3.3. Utilities Safety Management Instructions

General Requirements

- a) For the security reason, the connection of water/ power/ compress air from main switch are installed by the exhibition hall. The exhibitor is responsible for the connection to the machine and equipment. Electrical wire must be safe for the visitor to avoid accidentally touch.
- b) Exhibitors and constructors shall comply with relevant national rules and regulations of the construction industry and ensure that on-site workers and special workers have corresponding operation qualification certificates or worker badge.

Water Safety Management

- a) If the installation of water facilities at a booth violates any rule or regulation or poses safety hazards, the Organizers or the venue are entitled to require the exhibitor or constructor to rectify the problem immediately. If they refuse to do so, their water supply can be cut off and they shall be liable for the consequences. If any accident or economic loss is incurred, the exhibitor or constructor shall be held liable and required to compensate for the loss as per relevant regulations.
- b) Do not illegally transfer water from the venue facilities for domestic use. If any exhibitor or constructor illegally connects to the water pipes at the venue or uses the equipment without installing a valve at the venue, the Organizers or the venue management are entitled to require the exhibitor or constructor to rectify such behavior immediately. If they refuse to do so, their water supply may be cut off and they shall be liable for the consequences. If any accident or economic loss is incurred, the exhibitor or constructor shall be held liable and required to compensate for the loss as per relevant regulations.
- c) Waste liquids, food waste and extreme temperature liquids shall be disposed at designated locations at the venue in the exhibitor or constructor's own sealed containers and shall not be disposed in drains inside and outside the venue, or in wash basins or sinks in washrooms; in case of any violation, exhibitors or their service providers shall be responsible for cleaning up the pollutants and liable to pay compensation for clogged pipes or other related expenses.
- d) Exhibitors who rent the water from the official contractor should provide their own water circulation device.

e) Water pipes crossing corridors shall be covered with slot plates to ensure safety.

Electricity Safety Management

a) During the period of move-in and move-out, the temporary power supply can be connected to the stainless steel switch box at the door no.1-10 of the exhibition hall. Please pay attention to electrical safety.

b) Raw space exhibitors are obligated to order main power. Electricity for machine use and lighting use should be separate. Please ensure that you had ordered sufficient power for your exhibits and equipment. If any exhibitor's electricity consumption exceeds the applied consumption, and cause harmful effects to the operation of the machines of other exhibitors or the electrical system of this show, the Organizers/official contractor shall immediately stop the supply of electricity to such booths, and exhibitors should be responsible for any losses caused therefore.

Please ensure that you had ordered on power outlet for each individual machine, and no universal extension outlets shall be used. No strong-light, flashing lights, neon lights could be used by the exhibitor. All electrical devices shall stop the supply of electricity to those exhibitors whose electrical devices have hidden danger or pose other disturbance to other exhibitors and the audience.

c) Special electric equipment and 24-hour powered-on electric equipment shall have independent and category-specific circuits, and shall not share the same circuit with other equipment. 24-hour electricity shall not be used for night charging and other purposes.

d) Electric material and equipment used shall comply with national product quality standards and certification standards and comply with national fire safety requirements. Electric materials shall have sufficient safe load-bearing capacity, which shall be higher than the rated current of the circuit box switch for the booth; they shall use ZR-BVV (fire-retardant double-insulated copper wires), ZR-RVVB sheathed wires or ZR-VV cables (three-phase and five-wire, referring to low-voltage power distribution system, shall use three-core or five-core wires), instead of twisted wire pairs (flexible wires), four-core wires (cables) or aluminum wires. Only lighting rectifiers and triggers that comply with fire safety department standards shall be used.

e) In case of any power failure at a booth, the Organizers or the venue staff shall have the right to enter the booth to conduct security check and adjust the Expo's power circuits and capacity.

Exhibitors and constructors shall cooperate with the Organizers or the venue staff.

f) If the Organizers' worker discovers any hidden power safety hazards or serious security breaches at a booth, they shall have the right to suspend or cut off the power supply immediately without notifying the exhibitor. If any loss is incurred thereby, the exhibitor or constructor shall bear it.

g) Do not use lighting devices whose power exceeds 500W or use halogen-tungsten lamps. High heat-producing lighting devices shall be protected with insulation pads; light boxes, and lamp posts used for advertising shall have convection air vents.

h) All lighting devices installed shall be at least 30 cm from any exhibit, decoration or material; all heat-generating devices shall be at least 3 meters from any fixed power supply facility at the venue and shall not emit heat towards these facilities.

i) Do not use high-power electric heating appliances (e.g., electric kettles, stoves or irons). If an exhibitor needs to use such appliances, it is only permitted after acquiring the approval from the official constructor.

j) Computers, precision instruments and other devices shall be equipped with uninterruptible power supply. If any damage or data loss is incurred due to such devices facing any power interruption, the exhibitors and constructors shall be liable for the consequences.

k) It is strictly forbidden to manually close the electric fire monitoring box when it is connected to the site. If you have any problem, please dial the number marked on the switch box to avoid equipment damage and unnecessary property compensation.

l) Exhibitors shall complete their security checks before applying for power supply to the official constructor.

Air-compressor Safety Management

a) Do not connect to air-compressor pipelines without permission. If any exhibitor or constructor connects to the air-compressor pipes at the venue without installing appropriate valves, the organizers or the venue are entitled to require the exhibitor or constructor to rectify such behavior immediately. If they do not do so, their air-compressor supply can be cut off and they shall be liable for the consequences. If there is any accident or economic loss is incurred, the exhibitor

or constructor shall be held liable and required to compensate for the loss as per relevant regulations.

b) For air-compressor, exhibitors are required to bring along their adapter for connection to their equipment.

After the permission of the organizer, the exhibitor can bring their own device such as special air compressor and place in the assigned area. No compressed air system is allowed to be placed in the hall.

c) Air-compressor pipes running across corridors shall be covered by slot plates for safety considerations.

Notice on Network Safety Management

a) It is required to abide by the Internet security laws, public order and social ethics of the People' s Republic of China and shall not undermine the network security. They shall not use the Internet to endanger the national security, dignity and interest of the People' s Republic of China, instigate any attempt to subvert the state power of China, overthrow the socialist system or divide or disunify the country.

b) Matters on network access to the broadband on the venue shall be handled as per the Internet application processes of the Organizers. The independent application for network access via any other channel is not allowed. For any network access via any unofficial channel without permission, the Organizers shall have the right to suspend network access. If the circumstance is serious, the Organizers will coordinate with relevant departments to investigate and treat relevant persons according to the law.

c) Exhibitors, constructors or service providers shall not cause damage to any network facility or leased equipment inside the venue. Otherwise, they shall be liable to make corresponding compensations.

d) Any exhibitor intending to independently set up a large LED screen for presentation purposes shall appoint professional personnel to manage it; if the screen needs to be connected to the Internet, the exhibitor shall take appropriate precautions against hacking, tampering, interruption and unauthorized setting.

3.4. Date of equipment Supply

Facilities	Start Date	End Date
Power for machinery	2026.4.19	2026.4.25
Power for lighting , Water, Compressed Air,	2026.4.20	2026.4.25
Telephone line and Internet Access	2026.4.20	2026.4.25

● The connection rate must be greater than 50%, then the whole exhibition hall will be delivered power.

3.5 Basic Rules

Booth Cleaning

a) Move-in

Exhibitor or contractor is responsible to ensure that their any bulky rubbish is clear to the designated location during the move in by themselves. The light-duty bulky can be put on the aisles.

b) Show time

The Organizers will arrange the general cleaning of the aisles before the opening of CCMT 2026; it is the responsibility of the exhibitor to keep its booth tidy at all times. Exhibitor can leave the bulky on the aisles everyday after the show off.

c) Move-out

During move out, exhibitor /contractor should remove all items. And remove all the bulky out of the hall. If someone haves leave the bulky in the hall on purpose. The official contractor shall deduct all the deposit if any exhibitor/contractor found to violate the regulation.

Dilapidation of the Exhibition Hall and Equipment

Once the exhibition is closed, stands, including flooring, must be restored to their previous condition. Exhibitors shall be liable for any damage caused to the building or its equipment and for damage to flooring caused by the leakage of oil.

Local Regulations

a) It shall be the exhibitor' s duty to respect and honor all local regulations, in particular safety and fire regulations, and local administration laws and regulations.

b) The Organizers has been entrusted with the execution of all regulations on the premises and exhibition venue and shall be authorized in case of non-compliance to take necessary action.

3.6. Payment terms, Expiration Date and Emergency Fee

a) All service-reservation forms must be submitted to the the official contractor on line by 18 March, 2026.

b) An emergency fee of 30% will be charged during the period from 19 March, 2026 to 27 March, 2026 and 50% on after 28 March, 2026. There will be a 50%–100% service charge for cancellation or relocation of confirmed applications.

c) Please make the payment before the deadline on invoice. Please scan and email the remitting bill to the official contractor.

d) 30%–50% penalty fee will be charged for any late payment after the deadline on invoice.

3.7. Hall management fee, Deposit

a) The contractors for stand with special decoration shall pay the hall management fee and deposit to the official contractor when they apply facilities.

b) The hall management fee standard is RMB26.00/sqm.

c) The deposit is calculated at RMB 10,000.00 per 100 sqm based on the contracted space; e.g. $\leq 100\text{sqm}$.RMB10,000.00; 101~200sqm.RMB20,000.00; 201~300sqm.RMB30,000.00; maximum RMB50,000.00.

d) The official contractor shall review the construction company based on the Form7 <Appointment of Raw Space Contractor> confirmed and stamped by the exhibitor. The construction deposit must be paid directly by the construction company specified in the commission letter or the exhibitor, and third-party payment is not accepted. All on-site construction personnel must be affiliated with the construction company designated in the construction commission letter. In case of violation of the above provisions, the official contractor will not handle the construction procedures and has the right to refuse the relevant construction personnel to enter the site. The

exhibitors shall bear the losses caused thereby.

e) Please attach with the management fee and deposit payment to the official contractor service counter to exchange the <Booth Deposit Certificate>. After the stands are dismantled, please return the <Deposit certificate> to the official contractor and with the approval of the Show hall, the deposit will be refunded to the constructors within 30 working days.

f) The hall owner will open the shaft well,sewage wells,etc.for further inspection and claim compensation based on damage to these facilities after the entire venue is cleared,in addition to the inspection and acceptance of the dismantled booth and visible facilities inside by security guards and cleaners before the exhibitor/contractor leaves the venue.The refund of the booth deposit is subject to the final confirmation of the hall owner.

3.8. Contractor badge application

a) According to the latest provisions and requirements of Shanghai New International Expo Centre (SNIEC) the absolutely new management method have been made for the certifications for construction agents and forwarding agents the real name system with photos shall be used all and singular all the certificates of construction during the periods of move-in and move-out shall be registered, examined and verified, photo taken, made and supervised by the pavilion organization. For details, please contact the Certificate Centre of SNIEC, the consultation phones are +86 (0)21 28906100, 28906101, 28906102, or log on its official site www.sniec.net.

b) The contractor badge application fee standard is RMB50-60/PC, include RMB 30 badge fee + RMB 20-30 accidental injury insurance fee. (period of insurance \leq 10 days accidental injury fee RMB20, \leq 15 days accidental injury fee RMB 30)

c) The transport vehicles and show cars are arranged by the Organizers and official freight forwarder. The Exhibitors shall apply and contact the Organizers and official freight forwarder in advance.

d) All orders must be accompanied with full payment before apply for working badge on-site.



CCMT2026

Booth Construction Guide

Standard Booth

3.9. Standard booth description

Diagram of the standard booth is as follows

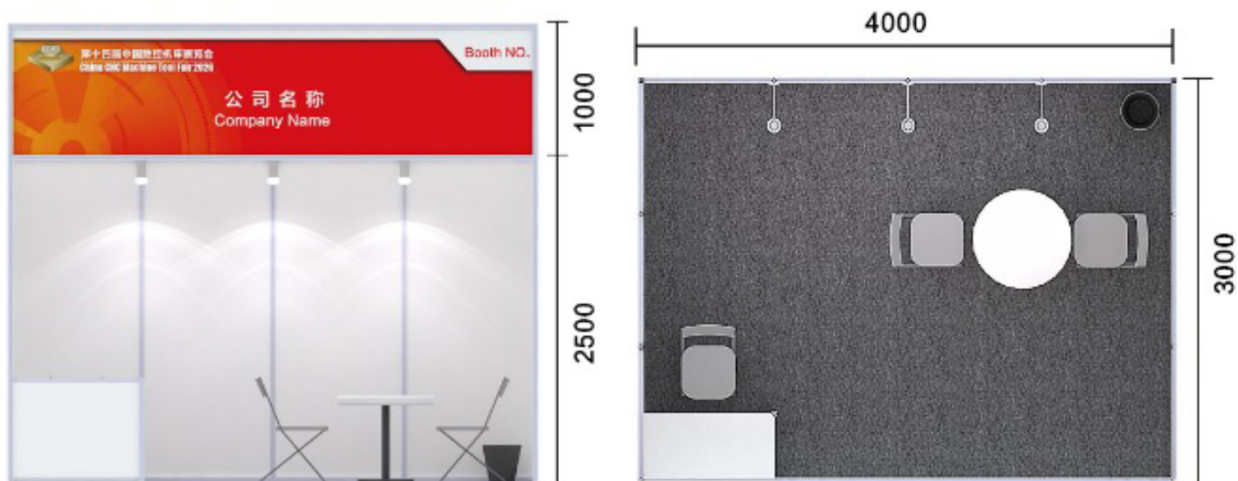

展位效果图

Booth renderings



配置 Configuration:

询问桌 Reception desk	1 个
木圆桌 Round table	1 个
折椅 Folding chairs	3 把
垃圾筒 Garbage bin	1 个
长臂射灯 Long arm spotlights	3 盏
插座 Power socket	1 个



Booth Construction Guide

Configuration				
Maximum Height: 3.5m	$\geq 9m^2$	$\geq 12m^2$	$\geq 16m^2$	$\geq 18m^2$
Wallboard, 2.5mH	✓	✓	✓	✓
Fascia Board, 3.5mH	✓	✓	✓	✓
Material of lintel structure	40 Aluminum	40 Aluminum	40 Aluminum	40 Aluminum
Material of Construction	40 Aluminum	40 Aluminum	40 Aluminum	40 Aluminum
Carpet	✓	✓	✓	✓
Furniture:				
Information desk	1	1	2	2
Round table	1	1	1	2
Flooding chair	3	3	5	6
Garbage can	1	1	1	2
100W Long arm spotlight	2	3	3	4
5A/220V 500W Socket	1	1	2	2
Fascia board, 1mH, jet drawing, including subject images, company name and booth number	✓	✓	✓	✓

● Any application for rent of any exhibition equipment shall be submitted to the official contractor before 18 March,2026. For more information, please refer to form 5 on line: Application Form of Exhibition Equipment Rental.

● Enterprises with excessively tall equipment in the booth can apply for a 50cm height increase to the lintel structure to improve the display effect. If you have such requirements, you can apply to the director of each pavilion. The charging standard is calculated according to the length of the opening surface, and the unit price is 150 yuan per linear meter.



CCMT2026

Booth Construction Guide

3.10. Transformation plan for the standard booth

● The standard booth with two sides can apply to the official contractor for the standard booth transformation plan.

展位效果图

Booth renderings

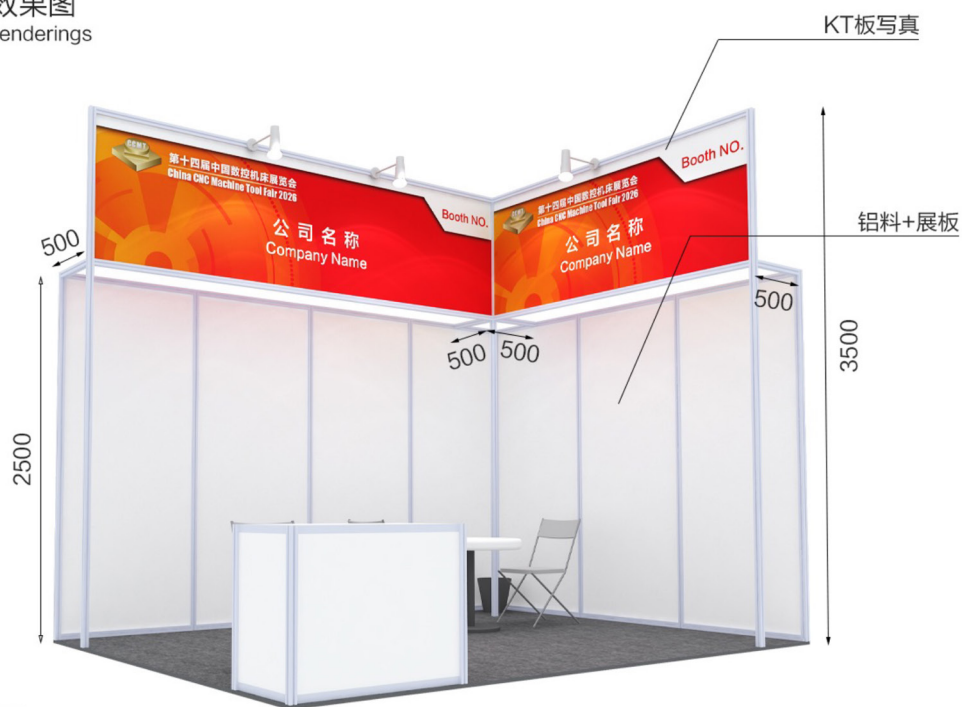

平面图

Floor plan

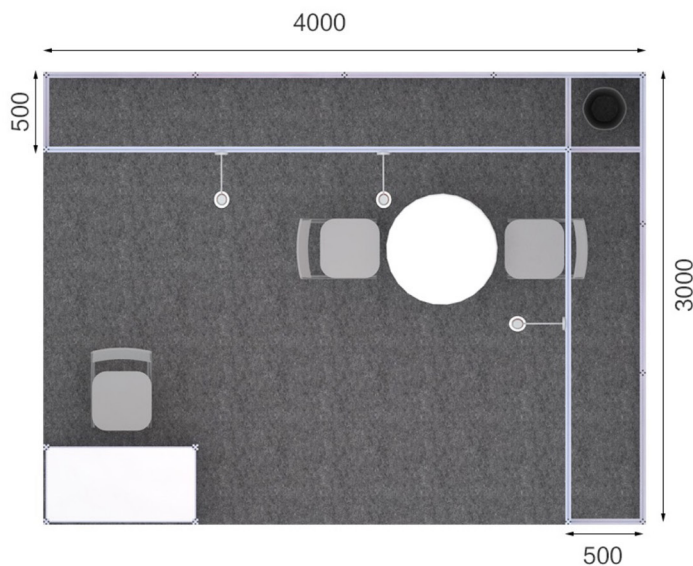

配置 Configuration:

询问桌 Reception desk	1 个
木圆桌 Round table	1 个
折椅 Folding chairs	3 把
垃圾筒 Garbage bin	1 个
长臂射灯 Long arm spotlights	3 盏
插座 Power socket	1 个

3.11. Regulations for Standard Booth

a) The information on the standard booth fascia will be based on the information of "Exhibition Catalogue" Exhibitors are prohibited from making any alterations to the standard booth. It is forbidden to post or hang any promotional items and articles on the top and outside of the fascia, frame and hoarding.

b) All the construction materials and the furniture are offered on rental by the official contractor to the exhibitor, exhibitors should take good care of system panel and facilities. You are not supposed to nail/paint or drill on the materials. Cannot painting on the system panel. The promotional materials from exhibitors should not be affixed with destructive tape and glue. If any exhibitor violates the regulations, the exhibitor will be fully responsible for all the consequences arising and bear the corresponding compensation.

c) Do not dismantle the display racks and exhibition equipment, do not hang heavy objects and picture frames directly on the wall of the system panel do not connect display racks and exhibition equipment from exhibitors with the configured display racks and exhibition equipment to prevent the booth from collapsing.

d) Please declare in advance if your exhibits shall be in place before the construction of standard booth. Normally standard booth is built orderly according to onsite situation and completed 2 days before the exhibition. The furniture will be ready for standard booth 1 day before the exhibition.

e) The socket of 5A/220V is only allowed for use with TV/PC/Cell phone chargers and so on. Connecting to machine and lights are strictly forbidden. Exhibitors who need to apply for other lighting/machine equipment should book the switch box. The electricity requirement for lighting and power should be applied separately.

f) All container and storage items must be removed from the booth before exhibition, being placed in the designated empty container stacking place. According to "Regulations on the use of temporary storage sites for materials of Shanghai new international expo center co., LTD. (trial)" published on August 2018, the empty container of exhibits or construction materials need to be temporarily stored on site, exhibitors or constructors must apply to the general agent for temporary storage and pay the corresponding fees before they can be stockpiled. Temporary storage materials for exhibits must be marked with the official freight logo and stacked in the designated area.

g) According to "Notice on strengthening management of waste disposal in exhibition" of Shanghai New International Expo Center, exhibitors have the responsibility for taking away the disposal such as KT board, Low pressure plastic paper (bubble plastic paper) on site when moving out.

Special Exhibition Booth

3.12. Drawings review

According to the "Detailed Rules for the Implementation of Exhibition Safety Supervision Work" of SNIEC, and in order to safeguard the interests of exhibitors and ensure the safety of personnel and equipment during the booth construction process, the organizer has entrusted a qualified third-party safety supervision entity to conduct drawing reviews for all raw-space booths on-site safety inspections throughout the entire exhibition period. This includes, but is not limited to, checking whether the construction of each raw-space booth complies with the approved drawings, promptly identifying potential structural safety hazards, and supervising the rectification of the booths until the hazards are eliminated. All raw-space booths must purchase exhibition liability insurance, with the insurance coverage including but not limited to employer liability insurance, third-party liability insurance, property damage liability insurance, and other hired staff. The total cumulative compensation limit shall be no less than RMB 8 million.

Log in to the official contractor's online application system, then proceed to submit the drawings and relevant materials. The safety supervision entity will conduct a structural review of the drawings and collect the relevant fees. Once approved, you may obtain the "Special Booth Drawing Review Certificate" and relevant entry documents.

The maximum construction height for the booths: Single-layer booths: 6 m , Two-storey booths: 8.5m.

1. Single-layer booth with a height of less than 4.5 meters :

A. Relevant responsible unit

Drawing Review and Insurance Consultation

Beijing Zhanhuibao Information Technology Co., Ltd.

TEL: 400-6699-628 010-85376580

EMAIL: bjzzxc2024@163.com

B. Submission requirements:

- ① The drawings must be in PDF format. The size of a single file shall not exceed 10M and the number of files shall not exceed 2.
- ② Power of Attorney for the Construction of Specially Decorated Booth (the both exhibitor and the booth constructor must affix their seals);
- ③ Floor plan of the booth location, which needs to reflect the adjacent booths around;
- ④ Side view and top view of the booth with size grid lines, and the height of the booth should be lower than 4.5 meters;
- ⑤ Renderings with detailed annotations, including but not limited to: material, fire protection rating, thickness of the back panel, etc.; all decoration materials must be non-combustible or flame-retardant materials, and wooden structure devices must be coated with fireproof paint.
- ⑥ Structural drawing of the booth with dimensions, including but not limited to: structural material, dimension thickness, section thickness, node connection method, detailed node drawings, etc.;
- ⑦ Fire protection and electrical layout drawings, and power distribution system diagram (indicate the location of the main power distribution box of the booth, the type, power and installation location and height of the lamps);
- ⑧ If carpet is used, a carpet fire protection inspection report (not lower than Class B1) must be provided, and flammable decorations such as artificial green plants shall not be used.

C. Charges

Area Range	Per Person Per Occurrence Limit	Building Coverage Limit	Employer's Liability Limit	Third-Party Liability Limit	Aggregate Coverage Per Occurrence	Deductible	Safety Management Service Fee (Drawing Review + Supervision + Insurance)
9m ² – 54m ²	RMB 500,000	RMB 2,000,000	RMB 3,000,000	RMB 3,000,000	RMB 8,000,000	0	RMB 540
55m ² – 100m ²	RMB 500,000	RMB 2,000,000	RMB 3,000,000	RMB 3,000,000	RMB 8,000,000	0	RMB 750
101m ² – 300m ²	RMB 500,000	RMB 2,000,000	RMB 3,000,000	RMB 3,000,000	RMB 8,000,000	0	RMB 950
301m ² – 800m ²	RMB 500,000	RMB 2,000,000	RMB 3,000,000	RMB 3,000,000	RMB 8,000,000	0	RMB 1,500
800m ² & Above	RMB 500,000	RMB 2,000,000	RMB 3,000,000	RMB 3,000,000	RMB 8,000,000	0	RMB 2,500



2. Single-layer booths with the height over 4.5m (include 4.5 m) and the two-storey booths.

A. Relevant responsible unit

Drawing Review Consultation

HAH Consulting & Exhibition Co.,Ltd.Shanghai

Tel.: +86 (0)21 28906633

Email: hah@hahchina.com

Insurance Consultation

Beijing Zhanhuibao Information Technology Co., Ltd.

TEL: 400-6699-628 010-85376580

EMAIL: bjzzxc2024@163.com

B. Submission requirements:

● All Indoor booths with a height of 4.5 meters or above, or two-storey booths, must be reviewed and approved by Grade A National Registered Structural Engineer.

● The booth design has NOT been approved by Grade A National Registered Structural Engineer.

① Booth perspective drawing (1front-side and 2 sides)

② Floor plan

③ Cutaway view

④ Elevation

⑤ Section (Side elevation)

⑥ Detailed booth material checklist

⑦ Structural drawing

● The booth design has been approved by Grade A National Registered Structural Engineer.

① Booth perspective drawing (1front-side and 2 sides)

② Floor plan

③ Elevation

④ Section (Side elevation)

⑤ Detailed booth material checklist

⑥ Structural calculation drawing stamped by Grade A registered National structural engineer, in quadruplicate

⑦ Static test report or static load calculation Stamped by Grade A registered National structural engineer, in quadruplicate

⑧ Certification of Grade A National registered structural engineer

C.Charges

Charge for drawing review :

- Two-storey booth

Inspection Fee: RMB50 /sqm; Re-inspection Fee: RMB25 /sqm.

- Single-layer in-door booth with height over 4.5m

Inspection Fee: RMB 25 /sqm; Re-inspection Fee: RMB18 /sqm.

- Inspection Fee: The booth design has NOT been approved by Grade A National Registered Structural Engineer.

- Re-inspection Fee: The booth design has been approved by Grade A National Registered Structural Engineer, to be re-inspected by HAH.

Charge for insurance :

Area Range	Per Person Per Occurrence Limit	Building Coverage Limit	Employer's Liability Limit	Third-Party Liability Limit	Aggregate Coverage Per Occurrence	Deductible	Insurance Fee
9m ² – 54m ²	RMB 500,000	RMB 2,000,000	RMB 3,000,000	RMB 3,000,000	RMB 8,000,000	0	RMB 250
55m ² – 199m ²	RMB 500,000	RMB 2,000,000	RMB 3,000,000	RMB 3,000,000	RMB 8,000,000	0	RMB 400
200m ² – 399m ²	RMB 500,000	RMB 2,000,000	RMB 3,000,000	RMB 3,000,000	RMB 8,000,000	0	RMB 600
400m ² & Above	RMB 500,000	RMB 2,000,000	RMB 3,000,000	RMB 3,000,000	RMB 8,000,000	0	RMB 1.50 /sqm , capped at RMB 2,000



3.13. The step of structure review

Please submit the following materials for the raw space booth before 18 March

1、Qualification certificate for construction company

- 1) The photocopy of business license;
- 2) Letter of warrants by corporate juridical person;
- 3) Electrician working license.

2、Related service forms:

- 1) Application form for installation of raw space stand
- 2) Appointment of Raw Space Contractor
- 3) Letter of Commitment to Responsibility for Production Safety and Fire Safety.

3、Booth design scheme (please mark the booth number and exhibitor name on all the drawings):

- 1) Overall color effect drawing of the exhibition stand (front view, side view, and indicating the construction materials.
- 2) Booth floor plan (dimensions should be marked with Arabic numerals and adjacent booth numbers should be indicated)
- 3) Booth elevation drawing (the height of the booth should be marked with Arabic numerals)
- 4) Booth structure drawing (use Arabic numerals to mark the dimensions and the positions of the hanging points)
- 5) Circuit diagram (indicate the exact location of the electrical box and circuit layout)
- 6) Booth planning specification and construction material technical data
- 7) Fire prevention measures description and contact information of the safety responsible person

REMARK: The maximum construction height for the booths: Single-layer booth: 6 m , Two-storey booths: 8.5m

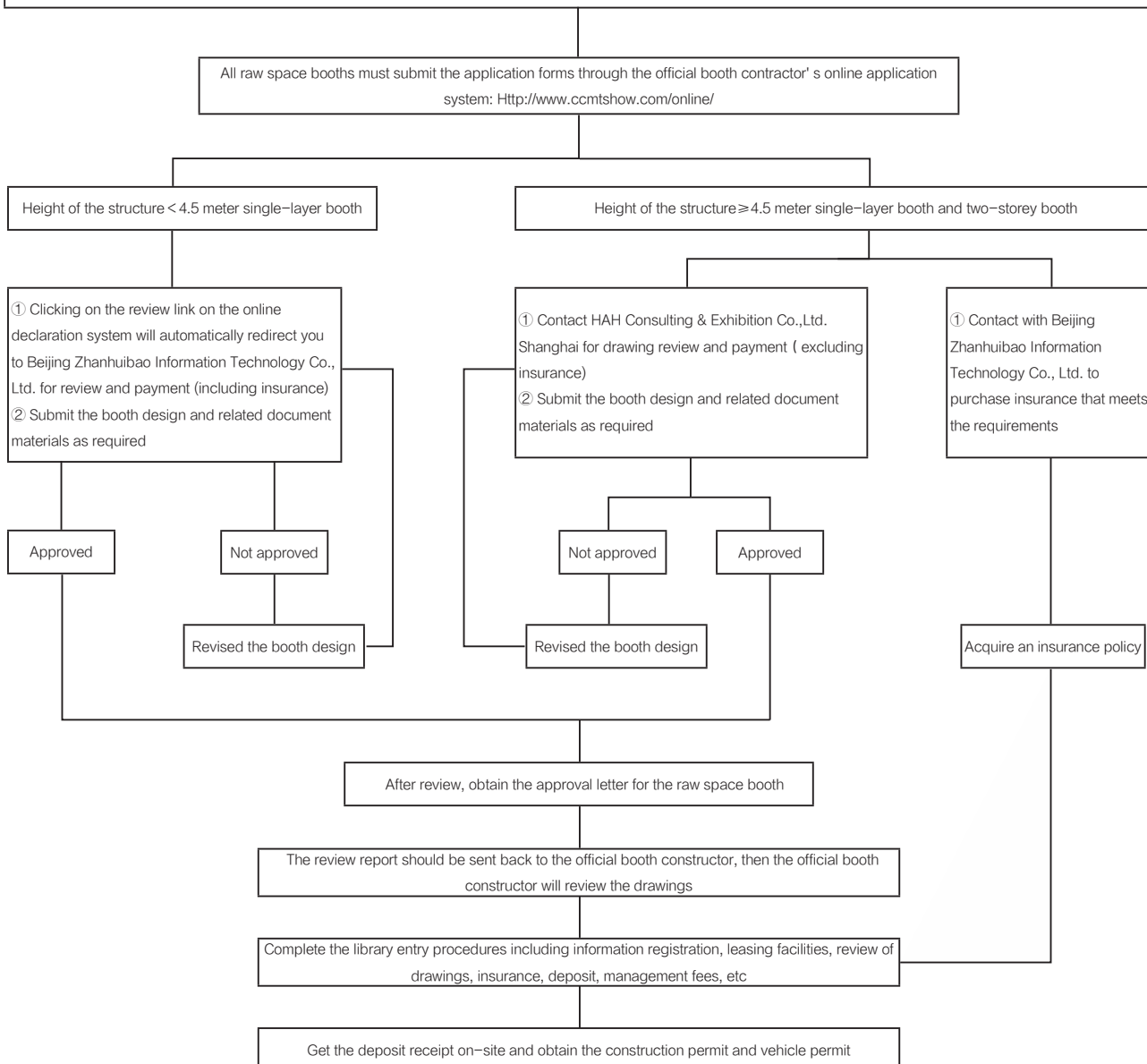

3.14. The requirements for special exhibition booth design

a) Booths shall be clearly segregated according to the area stipulated in the contract, and the structure of a booth shall not exceed the agreed boundary. Neither any part of the booth structure, including name of the company, light-box, posters, and etc., nor the exhibits may extend beyond the boundaries of the site allocated.

b) The wall facing the aisle must be at least half open.

c) No enclosed spaces are allowed in the booth.

d) Each permitted hanging point may bear an object that weights no more than 200KG. The total weight of the suspended independent structure shall be lighter than 1000KG. Material is NOT allowed hanging except hanging on the steel frame, and the hanging must be performed by the professionals from the venue party.

e) The constructing or finishing material used for stands or other construction must conform incombustible or nonflammable material approved by the fire control department, the material combustion performance grade shall be no less than Grade B1 (flame resisting type). Anti-flaming fire-proof treatment must be carried out for that which is flammable material for timber work or top fishnet it only can be used if it attains grade B1 and is approved by the fire control department.

f) The inflammable material of elasticity cloth, black-out cloth, bamboo, straw, foam plastic etc. is strictly prohibited for use even if it is after anti-flaming fire-proof treatment.

g) The ceiling/canopy of a booth, if any, shall use fire-proof materials and shall not impede the functioning of the venues fire safety system and air vents. The raw space booths have to place fire extinguisher at obvious part of booth: With at least 2 extinguishers if the area is less than 100 sqm; 2 per 100 sqm if area is over 100 sqm. Fire extinguishers should be present at the booth as per fire safety regulations.

h) Any temporary structures erected must keep a minimum clearance of 1.2m (4 feet) from door opening to fire cabinets, electrical and mechanical riser and alarm call points. The back wall of the booth shall keep at least a distance of 50cm from the wall of the halls to make the security check easier.

i) The landing width of the booth structure's main wall should be no shorter than 120mm, to make sure the contact area between the wall and the ground. Any walls constructed beyond 6m and the steel frame should be connected by the beam on the top and supported by the strut at the bottom, to make sure the stability and the stiffness of the booth. All booths and national pavilions must be carpeted or laid with some form of flooring as clear demarcation of contracted space within the Exhibition hall. Except for island booth and national pavilion structures, a back wall and two side walls must be installed for all other structures; The booth in the corner must install at least one back wall and one side wall; The half-island booth only need one back wall. Booth with adjoining neighbor(s) should also be separated with the necessary side-wall(s).

j) The single span of any wooden structure shall be no more than 6 meters wide and no more than 5 meters high. The single span of any steel or steel and wooden hybrid structure (including those lined with steel square tubes inside or equipped with iron frames) shall be no more than 8 meters wide. Molded steel grid structures can be wider depending on their cross-sections but shall be no more than 12 meters wide (except those used for professional stages).

k) The wooden walls of any frameless structure shall be at least 30 cm thick; and those with a frame structure shall be at least 10 cm thick. Wooden load-bearing walls shall be supported by square steel or seamless tubes inside them.

l) The Organizers recommend that the stand design and construction will take the public field of view into consideration, trying not to block the view line of other stands. The Organizers reserve the right to request the Exhibitor to change, modify, lower or shorten any back-wall or side-wall proposed in the "Raw Space Stand" design if, in the opinion of the Organizer, such back-wall or side-wall will obstruct the reasonable exposure of any adjacent Exhibition stands or block the entrances of the halls. In addition, the external side of any wall, which faces another Exhibitor or a public area must also be finished to a quality acceptable to the Organizers.

3.15. Construction Management Regulations

a) The appointed Contractor need to submit the design according to the rule and regulation and to pay for all related fees. And the installation personnel for electric lines and facilities must hold valid electrician operation certificates. The Contractor has to follow the rules during construction, no regulations shall be violated and shall cooperate with inspection by the official contractor and SNIEC.

b) Personnel working at heights shall wear protective gear (safety helmet, safety belt, etc.). Safety belts shall not be hung lower than the worker and must not be replaced by ropes. Prohibited to use herring bone ladder up to 2m. Prohibited to use movable scaffolds without guardrail on the top or with guardrail lower than 1.2m on the top. Personnel working at heights shall be accompanied by a supervisor to ensure on-site environment safety and the implementation of safety measures. Such personnel should follow the designated route to go up and down, and no one should stand below the workplace at height.

c) Each Exhibitor is responsible for its own walls. Where stands are adjacent, an exhibitor may not use the reverse of the neighboring stand's wall. Display of Exhibitor's name, logo, etc. is not permitted on the back or side-walls of neighboring booths. Using the structure of the exhibition hall or neighboring stands to stabilize is forbidden.

d) The side of back wall facing neighboring booth must be covered with fire-proof material such as PVC and kept white, neutral and clean.

e) Carpet or other floor material must be laid on to the contracted floor space. If a booth requires a podium, it is recommended to use a ramp-type podium. Angular podiums shall be no higher than 10 cm and marked with corresponding safety markings.

f) Welding, cutting, drilling and other special construction techniques are forbidden in the exhibition halls. Operation with naked fire is also forbidden in the exhibition halls. No inflammable, explosives, poison and corrosion shall be allowed to be brought into the exhibition halls.

g) Whether for booth or exhibit fixing, no nailing, drilling on the floor, pillars or walls will be allowed, adhesives and glues on the floors, pillars or walls will be strictly prohibited. Exhibitors shall be liable for all costs arising from restoring or repairing facilities. Exhibitors are responsible for any misbehavior of its staff and the staff of its official contractor.

h) Be sure to use the armored glass to decorate the booth. To ensure the intensity and thickness of the glass. (The thickness of the glass should be larger than 10mm). The installation of the glass should be supposed to be reasonable and reliable. Only metal frame or hardware is allowed to fix the glass. To be sure to use flexible material for cushion between the frame/hardware and glass so as to assure the security of the glass. Clearly notes should be stick on the glass material for public safety. If you use glass platform, the structure support column and the wall must be

fixed underneath the platform and not to put up the booth structure above the smooth glass face directly.

i) To ensure the stability of booth structures, the pillars of the steel structure shall use non-welded materials at least 10 cm in diameter with welded pedestals at their bottom and have flange plates at least 60 cm in diameter on top to increase the load-bearing area. The size of the pillar base of the steel structure shall be determined in accordance with the overall load of the booth, and the pillar must be welded to the center of the base.

j) Relevant safety measures shall be taken for trussed booths to ensure the overall stability of the structure. The overall raise and drop of the trusses shall be commanded by special persons, scale shall be pulled on pillar in advance, and hoists at all lifting points shall operate simultaneously.

k) Exhibitors are not permitted to display, hang, or distribute any exhibit, material, furniture or product, nor extend their structures and fittings, beyond their contracted boundaries. And unless permitted by the Organizers/Official contractor, no exhibitor shall be allowed to hang any decorations or other articles up to the height limit to the decoration or the surrounding banisters of the second floor of the exhibition halls.

l) Electric material and equipment used shall comply with national product quality standards and certification standards and comply with national fire safety requirements. All lighting devices installed shall be at least 60 cm from any exhibit, decoration or material.

m) All the metal trusses and metal enclosures must be grounded reliably (using multiple soft core bronze wire $\geq 2.5\text{mm}^2$), Wire laying must be fixed, and is not allowed to be laid on roads, terraces or passages, it should be fixed by poling or other safety ways, when electric wiring crosses walkways there must be gap bridge board for protection (by metal tube or fireproof PVC tube). It's prohibited to use ceiling or tube to hang wires, illuminating facilities or other objects.

n) Erection of partitions or display boards which could hamper the fire fighting system and the air-conditioning diffuser and air flow inside the Halls/Rooms is not allowed, all the entrances and exits shall remain open and clear, booth or exhibits are not allowed to block the passages and entrances which designated by the Organizers and fire safety bureau. In case on violation of such rules, the Organizers/Official contractor and fire safety bureau reserve the right to adjust and reconstruct such booth and all charges are to be borne by the exhibitors.

o) Painting

Major paintings of displays and exhibition materials are not permitted in the exhibition hall during the set up and exhibiting days. However, “touch-up” painting of the displays and Exhibition materials is permitted in the Exhibition hall, provided such work is undertaken during the Move-in period only and all safety precautions and protective surface coverings are put in place. Any irritable, UN-environmental friendly or unsafe paint are strictly forbidden.

These precautions include:

Painting in an area with proper ventilation

Use of Non-Toxic Paints

Covering the concrete floor with plastic sheet

No painting near the Center’ s vertical structure (i.e. walls)

No washing of paint material within or surrounding the center

During move-in and dismantling period, the paint buckets must be recycled after use. Otherwise, the official contractor has the right to deduct the booth deposit accordingly.

p) Instruction for Two-Storey Booths Construction

Two-storey booth constructors shall also follow the following rules & regulations:

- Two-storey constructions must be designed in such a way, that it is possible to install and dismantle within the designated move in and move out period. No upper storey is allowed across the aisles. Special care must be taken into consideration such as do not obstruct or hide from the view the fire protections system, air conditioning, mechanical ventilation vents, fire safety equipment, fire hose reel/riser cabinets, fire alarm pull stations, house lighting fixtures and supervising systems.

- Positioning of cabins/design of upper storey Stairways, open cabins, terraces and hospitality zones must be set back a distance of at least 1m from any aisles. A distance of at least 3 meters must be maintained to neighboring booth. If it is not possible to maintain this distance, a closed partition of at least 2m in height must be installed here as a screen. The side facing the neighboring booth must be finished in white, or neutral and clean appearance.

- The escalator guard railings of the double-storey special booth shall not be less than 1.2m. The railings should be made into curved surfaces so as to prevent objects from slipping off them.

- Load-bearing capacity

- Strength of ceiling:

The load-bearing capacity of the upper storey when used for general visitor traffic, meetings, and presentations and/or as storage space must be a minimum of 5KN/ m², insofar as a higher capacity is not required in accordance with DIN 1055, Part 3. According to DIN 1055, a capacity reduced to 2KN/ m² is permissible under the following conditions.

- Strength of stairways:

All stairways are to be constructed in accordance with DIN 18065, with a load-bearing capacity of 5KN/ sqm.

- Strength of balustrades/banisters:

Balustrades and banisters must be designed within booth horizontal loads of 1KN/ m at the level of the handrail.

- Fire prevention:

- The maximum length of any escape route from the upper floor to the aisle must be less than 25 meters.

- On booth with upper storey of 100.

- Sqm in area or less, one stairway is required, which must emerge beyond the covered area of the stand ,stairways should be wider than 0.9m.

- On booth with an upper storey more than 100 sqm in area, at least two stairways wider than 0.9m must be arranged, at opposite ends of the booth, one of which must emerge beyond the covered area of the booth.

- The space beneath and alongside open-tread stairways must not be used for storage, or for the installation of shelves.

- If the area covered by the upper storey exceeds 30sqm, a sprinkler system must be installed in accordance with VDS regulations, with one sprinkler unit to be installed every 12sqm or part thereof of covered space. All rooms must be incorporated within the sprinkler system.

- For two-storey booths, one set of automatic alarm and ceiling sprinkler system should be installed for each 8sqm of 1st floor and one annually eligible fire extinguisher for each 12sqm of upper and lower layers.
- None of the areas in the upper storey of indoor two-storey booth may have a closed ceiling/sail.
- All cabins and enclosed areas must permit clear sight of the outer exhibition hall.

q) All the appointed constructors must use materials which are permitted by the authorities. There is no storage space on site, as such all contractors must clear their belonging or put it in their booth respectively.

r) Booth removal

Booths can be dismantled begin at the given time and should be finished within the allotted time.

Fire Safety Rules

- a) No inflammable materials can be used for decoration and booth construction.
- b) Public Area and Safety Passage shall remain open and clear.
- c) Smoking is strictly prohibited in the exhibition hall. Including public aisles, booth and office in the booth area.
- d) All Exhibitors and their contractors, staff, agents, servant etc, must comply with and ensure that, comply with the prevailing government fire prevention law and the fire safety regulations and building codes of the Shanghai Fire Safety Bureau, the Organizers and the Official Contractor.
- e) Anyone who encounter an outbreak of fire, however slight, should activate the fire alarm and subsequently endeavor to extinguish it or confine it with the fire extinguishers and/or remove all items in that vicinity.
- f) No packing materials or brochures can't store behind the walls of perimeter booth or any other designated service areas. Fire lane in and around the Center must remain clear and unobstructed.

g) Written approval must be obtained from the Shanghai Fire Safety Bureau for the following:

- Display and use of any heater, barbecue, heat producing or open flame devices, candles, lanterns, torches, welding equipment or other smoke emitting materials as part of the exhibit.
- Display and use of any electrical, mechanical, or chemical devices which may be deemed hazardous. If there is any question, or devices may be deemed hazardous, submit them to the appropriate controlling authorities for approval.
- All toxic and hazardous material, including flammable liquids, compressed gas or dangerous chemicals is not permitted in the hall. No hanging mini-balloons or large ad-balloons.
- Each booth should appear a sufficient number of fire extinguishers and other fire-fighting equipment, as detailed in “The provisions of the Shanghai Municipal Fire Safety” .



Rate of supporting facilities

No	Item	Specifications	Rate (RMB)
1	Management fee		26.00/sqm
2	Deposit	≤ 100 sqm $101\sim 200$ sqm ↓ ≥ 500 sqm	10,000.00 20,000.00 ↓ 50,000.00
3	Contractor badge	include RMB 30 badge fee + RMB 20–30 accidental injury insurance fee.(period of insurance ≤ 10 days accidental injury fee RMB20, ≤ 15 days accidental injury fee RMB30)	50.00~60.00/pc
4	Single-layer booth with a height of less than 4.5 meters:		
	Safety Management Service Fee (Drawing Review + Supervision + Insurance)	Area Range: $9\text{m}^2\sim 54\text{m}^2$	540.00
		Area Range: $55\text{m}^2\sim 100\text{m}^2$	750.00
		Area Range: $101\text{m}^2\sim 300\text{m}^2$	950.00
		Area Range: $301\text{m}^2\sim 800\text{m}^2$	1,500.00
5	Single-layer special exhibition booths with the height over 4.5m (include 4.5 m)		
	Inspection Fee	Inspection Fee – Drawings to be inspected by HAH	25.00/sqm
		Re-inspection Fee – Drawings, which are reviewed by registered structural engineer, to be re-inspected by HAH	18.00/sqm
	Insurance Fee	Area Range: $9\text{m}^2\sim 54\text{m}^2$	250.00
		Area Range: $55\text{m}^2\sim 199\text{m}^2$	400.00
		Area Range: $200\text{m}^2\sim 399\text{m}^2$	600.00
		Area Range: 400m^2 & Above	RMB 1.50 /sqm , capped at RMB 2,000.00
6	Indoor two-storey booths		
	Inspection Fee	Inspection Fee – Drawings to be inspected by HAH	50.00/sqm
		Re-inspection Fee – Drawings, which are reviewed by registered structural engineer, to be re-inspected by HAH	25.00/sqm
	Insurance Fee	Area Range: $9\text{m}^2\sim 54\text{m}^2$	250.00
		Area Range: $55\text{m}^2\sim 199\text{m}^2$	400.00
		Area Range: $200\text{m}^2\sim 399\text{m}^2$	600.00
		Area Range: 400m^2 & Above	RMB 1.50 /sqm , capped at RMB 2,000.00



Booth Construction Guide

No	Item	Specifications	Rate (RMB)	
7	Power for lighting	15A/380V 3/P main power	1525.00	1945.00
		15A Fire control box for main power	420.00	
		30A/380V 3/P main power	2205.00	2695.00
		30A Fire control box for main power	490.00	
		40A/380V 3/P main power	2460.00	2978.00
		40A Fire control box for main power	518.00	
		60A/380V 3/P main power	3600.00	4160.00
		60A Fire control box for main power	560.00	
		100A/380V 3/P main power	5680.00	6380.00
		100A Fire control box for main power	700.00	
8	Power for machinery	15A/380V 3/P main power	1525.00	
		30A/380V 3/P main power	2205.00	
		40A/380V 3/P main power	2460.00	
		60A/380V 3/P main power	3600.00	
		100A/380V 3/P main power	5680.00	
		150A/380V 3/P main power	8585.00	
		200A/380V 3/P main power	13740.00	
		250A/380V 3/P main power	17170.00	
		300A/380V 3/P main power	20590.00	
		400A/380V 3/P main power	34355.00	
9	Electricity advance/delay using Early or delayed electricity usage requires separate applications. A fix fee is charged(not daily based).	15A/380V 3/P main power	200.00	
		30A/380V 3/P main power	300.00	
		40A/380V 3/P main power	350.00	
		60A/380V 3/P main power	400.00	
		100A/380V 3/P main power	500.00	
		150A/380V 3/P main power	900.00	
		200A/380V 3/P main power	1,300.00	
		250A/380V 3/P main power	1,500.00	
		300A/380V 3/P main power	1,500.00	
		400A/380V 3/P main power	2,000.00	
10	24–hours Electricity	Each place	1,000.00	
11	Air–compressor	5HP ($\leq 0.4\text{m}^3/\text{Min}$ & $8\sim 10\text{kgf}/\text{cm}^2$), Φ 10mm	4,200.00	
		10HP ($0.41\text{--}1.0\text{m}^3/\text{Min}$ & $8\sim 10\text{kgf}/\text{cm}^2$), Φ 20mm	4,900.00	
		15HP ($1.1\text{--}1.8\text{ m}^3/\text{Min}$ & $8\sim 10\text{kgf}/\text{cm}^2$), Φ 25mm	5,600.00	



CCMT2026

Booth Construction Guide

No	Item	Specifications	Rate (RMB)
12	Water Supply	Water supply to booth with 10m pipe up & down. (Φ 15mm, 4kg/cm ²)	2,800.00
		Water supply to machine with 10m pipe up & down. (Φ 20mm, 4kg/cm ²)	4,200.00
13	Telephone	LDD telephone	700.00
		DDD telephone (deposit RMB 1,000.00)	980.00
		IDD telephone (deposit RMB 4,000.00)	2,800.00
14	Internet	Exhibition service 20M Fiber-based shared broadband, no Public dedicated IP address	5,600.00
		Exhibition service 10M Fiber-based dedicated broadband, 1 Public dedicated IP address	7,700.00
		Exhibition service 20M Fiber-based dedicated broadband, 1 Public dedicated IP address	14,000.00
		Exhibition service 30M Fiber-based dedicated broadband, 1 Public dedicated IP address	15,400.00
		Exhibition service 50M Fiber-based dedicated broadband, 1 Public dedicated IP address	28,000.00
		Exhibition service 80M Fiber-based dedicated broadband, 1 Public dedicated IP address	35,000.00
		Exhibition service 100M Fiber-based dedicated broadband, 1 Public dedicated IP address	84,000.00
		One-day broadband (Exhibition service 20M Fiber-based shared broadband, no Public dedicated IP address)	3,500.00/line/day
		Exhibition service Public dedicated IP address, (only 10M Fiber-based dedicated broadband is doable, up to 5pcs/line is most)	14,000.00
		Oversea Peer Acceleration (10M)	28,000.00
		Oversea Peer Acceleration (<50M)	21,000.00
15	Hanging Point	Hanging Point (< 200kg/Point)	3,160.00/point
16	Release and Hanging of Ad	Release and Hanging of Ad In the Air (Less than 5 sim is calculated as 5 sim; Double side ad will be charged by total sim on two sides.)	420.00/ sqm



CCMT2026

Booth Construction Guide

Form 1

Application Form for Rent of supporting Exhibition Facilities I

Deadline: 18 March , 2026

Exhibitor Company Name:	
Person Contact Name:	Mobile Phone Number:
Telephone Number:	Fax Number:
Email:	Booth Number:

Item	Description	Unit (RMB)		Qty.	Subtotal
Power for lighting	15A/380V 3/P main power	1525.00	1945.00		
	15A Fire control box for main power	420.00			
	30A/380V 3/P main power	2205.00	2695.00		
	30A Fire control box for main power	490.00			
	40A/380V 3/P main power	2460.00	2978.00		
	40A Fire control box for main power	518.00			
	60A/380V 3/P main power	3600.00	4160.00		
	60A Fire control box for main power	560.00			
	100A/380V 3/P main power	5680.00	6380.00		
	100A/380V Fire control box for main power	700.00			
Power for machinery	15A/380V 3/P main power	1525.00			
	30A/380V 3/P main power	2205.00			
	40A/380V 3/P main power	2460.00			
	60A/380V 3/P main power	3600.00			
	100A/380V 3/P main power	5680.00			
	150A/380V 3/P main power	8585.00			
	200A/380V 3/P main power	13740.00			
	250A/380V 3/P main power	17170.00			
	300A/380V 3/P main power	20590.00			
	400A/380V 3/P main power	34355.00			



CCMT2026

Booth Construction Guide

Electricity advance/ delay using	15A/380V	service time:	200.00		
	30A/380V	service time:	300.00		
	40A/380V	service time:	350.00		
	60A/380V	service time:	400.00		
	100A/380V	service time:	500.00		
	150A/380V	service time:	900.00		
	200A/380V	service time:	1,300.00		
	250A/380V	service time:	1,500.00		
	300A/380V	service time:	1,500.00		
	400A/380V	service time:	2,000.00		
		Total:			

- Power for machinery will on 19 April 2026; Power for lighting will on 20 April 2026. The connection rate must be greater than 50%, then the whole exhibition hall will be delivered power.
- Any electricity needs on in advance please chose electricity advance using and mark the electricity' s exact location in the plan. The result of electricity advance using confirm by the fact of exhibition center's electricity power; Electricity fees for delay of electricity using is the same, please apply it on site.
- Electrical safety monitoring dedicated box should be ordered for any electricity for lighting use,booth contractors are free from bringing their own shunt electricity boxes.
- A metal casing for machinery and equipment must have ground lead. High–power LED screen must apply for machine electricity separately.
- Please fill up form 2 in <<24 hours electricity applying>> for applying 24 hours electricity using.
- Main power for lighting/for machine should be ordered separately; Multi–plug is NOT allowed;
- All ordered items must be marked on the location plan.
- Late order: 30% penalty fee will be charged from 19 March,2026 to 27 March,2026;50% penalty fee will be charged from 28 March,2026.

Form 2

Application Form for 24-hour uninterrupted Power Supply to Exhibition Booths

Deadline: 18 March , 2026

Booth Number		
Exhibitor' s Name		
Contact person and contact way		
Contractor' s Name		
Contact person and contact way		
The detailed using period		
The specific use of 24H electricity equipment		
The quantity of 24H used electricity box. (must attach a layout to show the specific location of each electricity box)		RMB1000.00/Point
<p>I have read and agree the following content. I promise that all the wire connection would be safe and I will take charge for all the safe responsibility.</p> <p>1. The standard of 24 hours switch box is RMB1000.00/point</p> <p>2. Venue would decide whether they could agree 24 hours electricity as per the actual condition. Any application after deadline won' t be accepted.</p> <p>3. 24 hour electrical equipment must be individually connected to the switch box. Lighting & other equipment are not allowed to share in the same box.</p> <p>4. Only the person with professional electrician license could do the wire installation job.</p> <p>5. After exhibition finish everyday, please turn off all lighting. Otherwise the venue could be forced to cut off power and won' t take any responsibility.</p> <p>6. My company reserves the right to interpret the above content.</p> <p>The applicant Signature & company' s seal: _____</p> <p>(Please maintain a 24-hour phone for emergency contact during the whole exhibition period.)</p>		
<p>▲ ALL ORDERED ITEMS MUST BE MARKED ON THE LOCATION PLAN</p>		

- 24-hour electricity shall not be used for night charging and other purposes.
- Late order: 30% penalty fee will be charged from 19 March,2026 to 27 March,2026;50% penalty fee will be charged from 28 March,2026.



CCMT2026

Booth Construction Guide

Form 3

Application Form for Rent of supporting Exhibition Facilities II

Deadline: 18 March , 2026

Exhibitor Company Name:	
Person Contact Name:	Mobile Phone Number:
Telephone Number:	Fax Number:
Email:	Booth Number:

Item	Description(mm)	Unit (RMB)	Qty.	Subtotal
Air-compressor	5HP ($\leq 0.4\text{m}^3/\text{Min}$ & $8\sim 10\text{kgf}/\text{cm}^2$), $\Phi 10\text{mm}$	4,200.00		
	10HP ($0.41\sim 1.0\text{m}^3/\text{Min}$ & $8\sim 10\text{kgf}/\text{cm}^2$), $\Phi 20\text{mm}$	4,900.00		
	15HP ($1.1\sim 1.8\text{m}^3/\text{Min}$ & $8\sim 10\text{kgf}/\text{cm}^2$), $\Phi 25\text{mm}$	5,600.00		
Water	Water supply to booth with 10m pipe up & down. ($\Phi 15\text{mm}$, $4\text{kg}/\text{cm}^2$)	2,800.00		
	Water supply to machine with 10m pipe up & down. ($\Phi 20\text{mm}$, $4\text{kg}/\text{cm}^2$)	4,200.00		
Telephone and Internet	LDD TELEPHONE	700.00		
	DDD TELEPHONE (DEPOSIT RMB 1,000.00)	980.00		
	IDD TELEPHONE (DEPOSIT RMB 4,000.00)	2,800.00		
	Exhibition service 20M Fiber-based shared broadband, no Public dedicated IP address	5,600.00		
	Exhibition service 10M Fiber-based dedicated broadband, 1 Public dedicated IP address	7,700.00		
	Exhibition service 20M Fiber-based dedicated broadband, 1 Public dedicated IP address	14,000.00		
	Exhibition service 30M Fiber-based dedicated broadband, 1 Public dedicated IP address	15,400.00		
	Exhibition service 50M Fiber-based dedicated broadband, 1 Public dedicated IP address	28,000.00		



CCMT2026

Booth Construction Guide

Telephone and Internet	Exhibition service 80M Fiber-based dedicated broadband, 1 Public dedicated IP address	35,000.00		
	Exhibition service 100M Fiber-based dedicated broadband, 1 Public dedicated IP address	84,000.00		
	One-day broadband (Exhibition service 20M Fiber-based shared broadband, no Public dedicated IP address)	3,500.00/line/day		
	Exhibition service Public dedicated IP address, (only 10M Fiber-based dedicated broadband is doable, up to 5pcs/line is most)	2,100.00		
	Oversea Peer Acceleration (10M)	14,000.00		
	Oversea Peer Acceleration (<50M)	28,000.00		
	AP laying around exhibition stand	21,000.00		

- Air-compressor and water supply will on at 20 April ,2026, and cannot be opened in advance;
- For water supply & air compressor, exhibitor are required to bring along their adapter for connection to their equipment.
- All ordered items must be marked on the location plan.
- Everyday before the exhibition close, the exhibitors or their constructors should turn off the switch of the air compressor and water supply.
- After show, we will give a VAT invoice for telephone communication fee. Meanwhile, we will deduct the telephone fee from deposit and return back the surplus deposit.
- Late order: 30% penalty fee will be charged from 19 March, 2026 to 27 March, 2026; 50% penalty fee will be charged from 28 March, 2026.
- After we receive your order forms, we will issue the invoice for you. Please make the payment before the deadline on invoice.

▲ Data of water supply adaptor

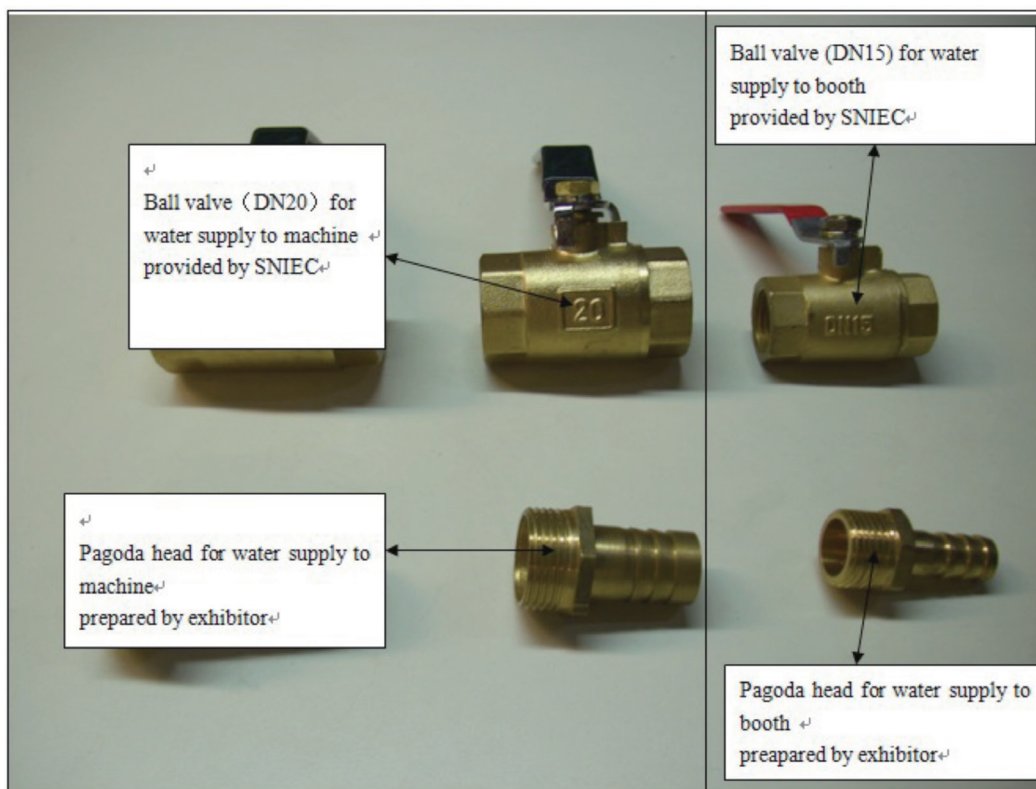

▲ Data of air compressor adaptor

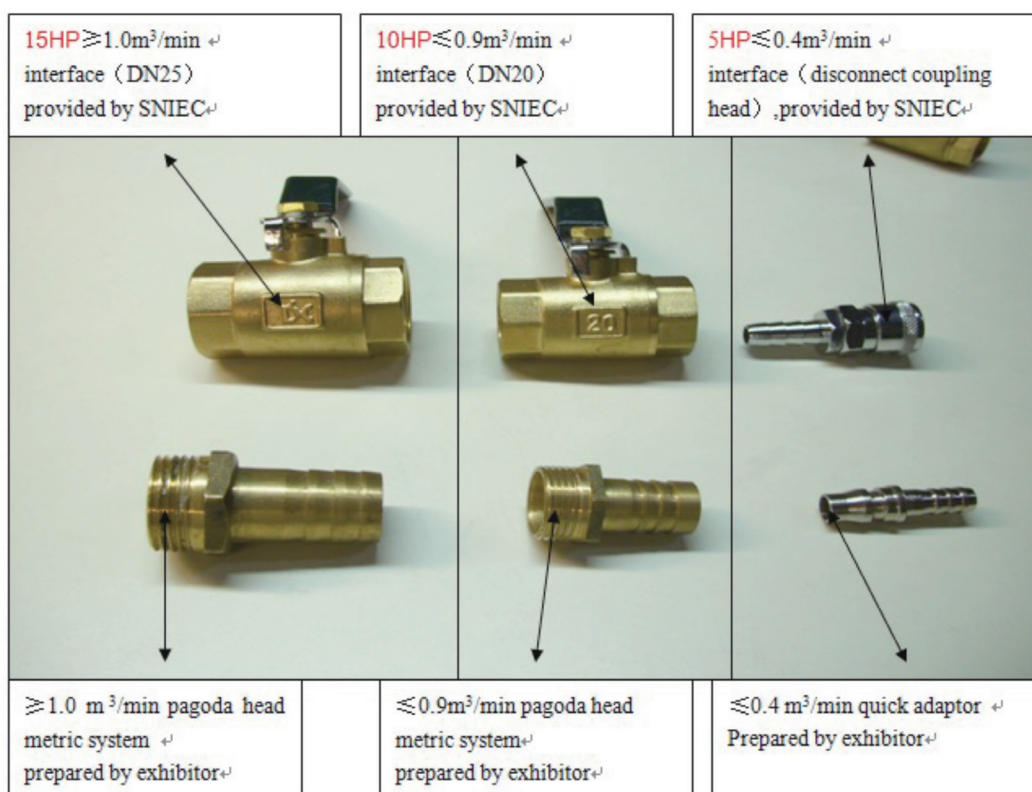

Form 4 Application Form for Rent of hanging points & release and hanging of Ad in the air in exhibition halls

Deadline: 18 March , 2026

Exhibitor Company Name:	
Person Contact Name:	Mobile Phone Number:
Telephone Number:	Fax Number:
Email:	Booth Number:

Item	Description(mm)	Unit (RMB)	Qty.	Subtotal
Hanging Point	Hanging Point (< 200kg/Point)	3160.00		
Release and Hanging of Ad	Release and Hanging of Ad In the Air (Less than 5sqm is calculated as 5 sqm; Double side ad will be charged by total sqm on two sides.)	420.00/m ²		
	Total:			

● There are two standards for the exhibition structure hanging. One is to be charged by the number of the hanging points. The other is to be charged by the advertisement. If using both 'Hanging point' and 'Release and Hanging of Ad in the air in exhibition halls', charges to the high price shall prevail.

● The “Hanging Point” in price list means the point connecting hanging cable and ceiling crossbeam. Quantity of hanging point will be calculated based on this specification on-site. The final calculation of the quantity of hanging points is subject to the location of crossbeams above the specific booth. For the hanging points needed at the hall ceiling (“V Shape” way), the normal case is considered to be minimum two hanging points at the hall ceiling to result in one hanging point at the construction.

● The filled hanging point quantity in order form is just estimated quantity. The final calculation of the quantity of hanging points can only be done after the hall owner has positioned the hanging structure onsite and the amount of hanging points at the ceiling is defined. Then these hanging points at the ceiling will be invoiced to the exhibitor.

● Order of hanging points can only be accepted with the submission of plans at the same time.

Instructions for hanging point usage and advertisement suspension

The applicants shall meet the following requirements while using the hanging point and suspending the advertisement:

1. The total weight of the suspended independent structure shall be lighter than 1000KG.
2. The load-bearing of each hanging point shall be lighter than 200KG.
3. The top edge of the suspended independent structure shall be less than 9 m.
4. The hanging point shall not be used for lifting non-suspending structure or equipment or any movable objects.
5. The suspended independent structure shall be made up of firm and reliable metal structure. Pure wood structure is forbidden.
6. The hanging point shall not be used for fastening or connecting any structure connected with the ground.
7. The application will not be accepted if the suspended independent structure influences the normal operation of the exhibition hall' s facility and equipment.
8. The application will not be accepted if the suspended independent structure may affect the safety of the exhibition hall' s facility and equipment.
9. For the exhibition booth next to the wall of the exhibition hall, the adjoined part cannot install the hanging point and the non-adjoined part shall be decided by field observation.
10. The applicant shall self-prepare the flagpole and assemble with the suspended advertisement flag together and then provide to the exhibition hall worker to hang it with sling.
11. The installation contractor shall keep all point location move up and down synchronously while lifting the suspended structure with the premise of ensuring the balance.

12. The advertisement and the hanging point shall not be suspended above the public area unless the organizer agrees.

13. The suspended structure shall only be installed on the hanging points of the oblique beam for Hall E7, N1–5 and in order to prevent slipping, the suspended structure must be fastened with two hanging points formed V-type and it will be calculated as one point if the top gap is less than one mile. While for Hall W1–W5, E1–E6, it will be calculated as two points.

14. The applicant shall rent the chain hoist from the exhibition hall and pay the deposit if he needs to connect the hanging points. The exhibition hall worker will send the chain hoist to the booth and the applicant shall return back to the storage and get the deposit back after approval of the exhibition hall.

15. The application shall be provided before the moving in date. It will not be guaranteed that all the applications can be fully implemented upon field application.

16. If the suspended structure includes electric equipment, such as lights, audio, LED screen, etc. the metal structure and the casing must has reliable grounding device.

17. Introduction for suspending large LED screen:

a. Large LED Screen hanging point application shall be provided before the moving in date.

b. The application shall include booth floor plan, effect drawing, exact size and total weight of the screen and frame, the hanging point location and load bearing, etc.

c. The floor type screen shall not be fastened with the hanging point.

d. It will not be suspended without prior application and approval.

18. The applicant shall strictly abide by the operating and managing rules about structure safety and safety utilization of electric power, etc and bear all responsibilities.

19. About the truss

- a. The aluminum alloy truss size should not less than 200mm*200mm and not greater than 400mm*400.
- b. The iron truss size should not less than 300mm*300mm and not greater than 400mm*400mm.

20. About the timber with steel structure

- a. The timber with steel structure must be connected by metal framework inside and must be top open to see the internal structure clearly. Timber structure, no connected structure or unstable connected locally metal strengthened structure is not accepted.
- b. Structure of monolithic metal framework covered by board must be suspended by top connected integral truss.

21. The structure must be connected by sufficient mechanical strength wire rope or special sling. Iron wire or rope is not allowed.

22. If anyone or company violate any rules of this regulation, the company or the person shall bear responsibility for all the consequences arising therefrom and bear the corresponding legal liability and economic loss.



CCMT2026

Booth Construction Guide

Form 5 Application Form of Exhibition Equipment Rental

Deadline: 18 March ,2026

Exhibitor Company Name:	
Person Contact Name:	Mobile Phone Number:
Telephone Number:	Fax Number:
Email:	Booth Number:

.Item	Description(mm)	Unit(RMB)	Qty.	Subtotal
EC-08	Folding Chair	40.00		
CC-05	Black Leather Arm Chair	80.00		
EC-05	Bar Stool	120.00		
ED-02	Folding Door	180.00		
FS-02/SS-01	Flat/Slope Shelf	70.00/80.00		
ES-07	Coat Hanger	100.00		
ES-08	Wheeled Coat Hanger	120.00		
CH-04	Magazine Rack	70.00		
ET-06	Round Table	120.00		
ET-05	Glass Round Table	160.00		
PF-12	Square Table	150.00		
PF-11	Coffee Table	150.00		
PF-01	Information Table	120.00		
PF-02	Low Glass Showcase	350.00		
PF-04	Tall Glass Showcase	500.00		
PF-03	Lockable Cupboard ..	200.00		
PF-07	Display Cube (500 × 500 × 1000)	120.00		
	System Panel	100.00		
EW-01	Wastepaper Basket	10.00		
	Carpet /m ²	20.00		
SL-006	Long arm Spotlight 100W	120.00		
SL-001	Fluorescent Tube 40W	120.00		
SL-024	HQI Floodlight 150W	250.00		
	Power Socket 500W/220V	150.00		
EE-04	Water Machine (with a barrel of mineral water)	300.00		
	Mineral Water	50.00		
EE-02	Refrigerator (excluding 24 hours electricity using)	800.00		
SL-004	Plasma 42" (order only)	1,200.00		



CCMT2026

Booth Construction Guide

- This Form must be filled in completely by every exhibitor who require the service. And must be returned to the official contractor before the deadline.
- The rental time is one exhibition period. Please look at the Style book
- Late order: 30% penalty fee will be charged from 19 March,2026 to 27 March,2026;50% penalty fee will be charged from 28 March,2026.

Rate of Exhibition Equipment



EC-08 折椅 40元/展期
Folding Chair



CC-05 皮椅 80元/展期
Black Leather Arm Chair



EC-05 吧椅 120元/展期
Bar Stool

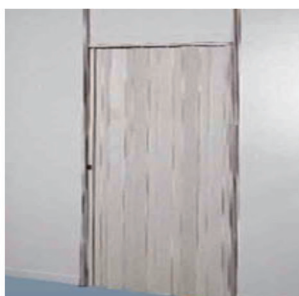

ED-02 折门 180元/展期
Folding Door



FS-02/SS-01 平 / 斜层板 70元/展期
Flat/Slope Shelf 80元/展期

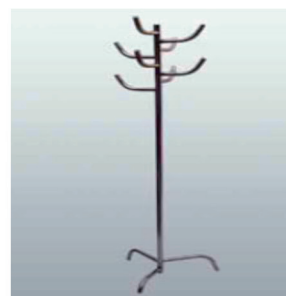

ES-07 站立衣架 100元/展期
Coat Hanger



ES-08 轮式衣架 120元/展期
Wheeled Coat Hanger



CH-04 资料架 70元/展期
Magazine Rack



ET-06 白面圆桌 120元/展期
Round Table



ET-05 玻璃圆桌 160元/展期
Glass Round Table



PF-12 方桌 150元/展期
Square Table



PF-11 咖啡桌 150元/展期
Coffee Table



PF-01 询问桌 120元/展期
Information Table



PF-02 低玻璃展示柜 350元/展期
Low Glass Showcase



PF-03 锁柜 200元/展期
Lockable Cupboard



CCMT2026

Booth Construction Guide

Rate of Exhibition Equipment



PF-04 高玻璃展示柜 500元/展期
Tall Glass Showcase

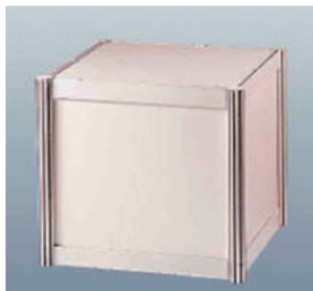

PF-07/PF-08 展示柜 120元/展期
Tall/Tall Display Cube



EW-01 垃圾桶 10元/展期
Wastepaper Basket



SL-006 长臂射灯 120元/展期
Spotlight/ LongArmSpotlight



SL-001 40W 日光灯 120元/展期
40W Fluorescent Tube



SL-024 HQI 金卤灯 250元/展期
HQI Floodlight

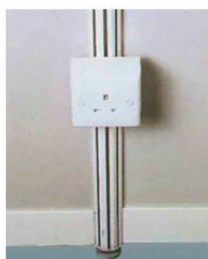

插座 150元/展期
Power Socket



EE-04 饮水机 300元/展期
Water Dispenser



EE-02 90L 冰箱 800元/展期
Refrigerator 90L



42" 等离子 1200元/展期
Plasma

Form 6 Application of raw space construction

Deadline: 18 March,2026

Description	Unit	Unit Price (RMB)		Qty	Total Cost (RMB)
Hall Management fees	sqm.	26.00			
Deposit	Per 100 sqm.	≤ 100 sqm.	10,000.00		
		101~200 sqm.	20,000.00		
		↓	↓		
		≥ 500 sqm.	50,000.00		
Total Cost (RMB):					

Submission Materials

(The maximum construction height for stands: Single-layer stands:6m, Double-layer stands:8.5m)

Exhibitor Company Name:	
Onsite Safety Manager (Name):	Mobile Phone Number:
Telephone Number:	Fax Number:
Email:	Booth Number:

All the raw space must fill in this form and submit the following drawing material to the official booth constructor for approval (Please submit online: <http://www.ccmtshow.com/online/>, drawings by fax will not be accepted):

Total Booth Area	$m \times m = m^2$	Primary Material	
Open Side	side		
Height of the booth (highest point)	m		
documents apply for approval	<p>① The drawings must be in PDF format.The size of a single file shall not exceed 10M.</p> <p>② Power of Attorney for the Construction of Specially Decorated Booth (the both exhibitor and the booth constructor must affix their seals);</p> <p>③ Floor plan of the booth location, which needs to reflect the adjacent booths around;</p> <p>④ Side view and top view of the booth with size grid lines;</p> <p>⑤ Renderings with detailed annotations, including but not limited to: material, fire protection rating, thickness of the back panel, etc.; all decoration materials must be non-combustible or flame-retardant materials, and wooden structure devices must be coated with fireproof paint.</p>		



Booth Construction Guide

documents apply for approval	<p>⑥ Structural drawing of the booth with dimensions, including but not limited to: structural material, dimension thickness, section thickness, node connection method, detailed node drawings, etc.;</p> <p>⑦ Fire protection and electrical layout drawings, and power distribution system diagram (indicate the location of the main power distribution box of the booth, the type, power and installation location and height of the lamps);</p> <p>⑧ If carpet is used, a carpet fire protection inspection report (not lower than Class B1) must be provided, and flammable decorations such as artificial green plants shall not be used.</p>
Safety responsibility letter	<p>We voluntarily signed this letter of commitment to responsibility and shall take full responsibility for the safety of materials, construction, structure of the stand to be set up, and assume responsibility for all consequences arising from construction and construction quality, production safety, fire safety and shall take legal and economic responsibility arising there from. In the event of violation of the above regulations, we shall commit that we shall stop construction, make corrections and accept any actions imposed on us as well as assume all responsibilities and compensate for all losses in accordance with, the requirements of the organizers, organizers, exhibition hall and relevant departments of government.</p> <p style="text-align: right;">Booth Constructor (seal): Safety manager (sign): Date:</p>

Notes:

1. All documents must be submitted in English or Chinese. The drawings must be to scale and dimension in Arabic numbers and in meters.
2. Please strictly abide by the rules and regulations of the Exhibitor' Manual.
3. Please submit all the documents on line or by email to the official contractor before 18 March,2026.Material preparation and construction are only allowable in accordance with its design plan with the approval by the official contractor and related departments. Contractor should carry out stand construction strictly according to the approved drawings. If any changes, please ask the official contractor for re–approval.
4. Incomplete documents, drawings by fax, or overdue submission will not be accepted.

Form 7 Appointment of Raw Space Contractor

Deadline: 18 March,2026

Company Name (for exhibitor) _____ Booth Number _____

We participate in CCMT2026. Our booth size is ____m long by ____m wide. Total is _____ sqm.

We appoint _____ (contractor name) as our contractor.

Certify the followings

1. After seeing about and looking through it, the company is assured as our only appointed contractor. And it also has the construction qualifications;
2. We have a legally bidding contract with the appointed contractor and to ensure that the stand is built according to the rules and regulation.
3. Our company has been clear about the related construction regulation set by the organizer and will inform our appointed contractor of assuring the security on-site.
4. We will work in when that the organizer/official contractor supervises the security of the stand. The organizer has the rights to give a punishment if the stand construction is disobeyed the security regulation set by the exhibition center.
5. To supervise the appointed contractor. The organizer has the rights to investigate all responsibilities of our company and our appointed contractor if the stand construction is disobeyed the security regulation set by the organizer.

The information of our appointed contractor is as follows

Company Name:		
Attn:		Mobile phone:
Add:		
Tel:	Fax:	e-mail:

Company (for exhibitor' s stamp)

Signature:

Date:

Form 8

Letter of Commitment to Responsibility for Production Safety and Fire Safety

Deadline: 18 March, 2026

Company Name (for exhibitor): _____ Booth Number: _____

We commit that during preparing, setup, exhibiting and dismantling of “CCMT 2026”, we shall earnestly comply with the guidelines and policies related to production safety and fire fighting issued by Shanghai competent authorities in charge of labor protection and production safety as well as strictly observe regulations, ordinance and rules related to labor protection in the course of decorating, setup or dismantling and maintenance of the stand during exhibition, including Fire Control Law of the People's Republic of China, Production Safety Law of the People's Republic of China, production safety incident reporting, investigation and disposal regulations, Shanghai Fire Regulations, Shanghai Production Safety Regulations, Shanghai Regulations for Management of Fire Safety of Exhibition Industry, Shanghai Safety Management Standard for Exhibition Hall, including this Exhibition Manual, Notification prior to exhibition, Note the access to hall, Notice of Safety, site notification, the Shanghai New International Expo Centre. We shall accept and supervision, inspection, management and emergency evacuation of the organizer, exhibition hall and relevant government departments and give our due coordination.

We commit to educate and train all staff on site to do their best in production safety. We shall assign designated person in charge of production safety of the stand, enhance on-site safety inspection and management, earnestly implementing the safety responsibility. We commit that we shall comply with relevant regulations and specifications specified by national building construction industry to ensure that site construction personnel and comply with relevant regulations and specifications specified by national building construction industry to ensure that site construction personnel and special operations personnel have obtained corresponding operation qualification certificates and work permits. We commit that we shall construct according to norms, take safety protection measures, e.g. the construction workers wear safety helmets, wear safety belt while working at heights and other necessary measures. We commit that we shall not illegally subcontract, subletting and affiliate the setup, maintenance and dismantling of the stand.

We commit to educate and train all staff on site to do their best in fire safety. We shall assign designated person in charge of fire safety of the stand, enhance on-site safety inspection



CCMT2026

Booth Construction Guide

and management, earnestly implementing the safety responsibility. We commit that we shall normatively and safety operate provide sufficient fire fighting equipment. We shall ensure that any object to be set up of exhibits inside the stand shall not hinder the fire system, air conditioning vent, ventilation opening, and normal operation of the monitoring system. We shall not occupy fire-fighting, public passage to ensure free access of exits. We commit that all personnel shall not smoke in the area with no smoking sign.

We voluntarily signed this letter of commitment or responsibility and shall take full responsibility for the safety of materials, construction, structure of the stand to be set up, and assume responsibility for all consequences arising from construction and construction quality, production safety, fire safety and shall take legal and economic responsibility arising there from. In the event of violation of the above regulations, we shall commit that we shall stop construction, make corrections and accept any actions imposed on us as well as assume all responsibilities and compensate for all losses in accordance with the requirements of the organizers, organizers, exhibition hall and relevant departments of the government.

Information of responsible person	Exhibitor			Contractor		
	Name	Position	Mobile Phone	Name	Position	Mobile Phone
Persons responsible for safety						
Persons responsible for fire safety						
Committed and signed by responsible person (Official seal)						

4. Shipping Guideline and Tariff

General Information and Attentions

The organizer of CCMT 2026 has appointed Shanghai Expotrans Ltd. as official freight forwarder for the above-mentioned exhibition to handle the freight forwarding and related documentation, as well as the on-site service. The exhibitors are therefore requested to consult with ShanghaiExpotrans for any matter concerning forwarding of exhibits and on-site co-ordination. For all local freight to Shanghai, exhibitors shall apply the truck permits and follow the on-site coordination of the official forwarder.

The official forwarder will make plans for move-in and move-out, and will inform exhibitors accordingly. Exhibitors shall follow up and if there will be any change, exhibitor shall contact the official forwarder. Any failure of following the move-in plan, which causes the delay of move-in and move-out, the exhibitor or the authorized forwarding company shall take the responsibility of consequences, including extra cost.

When move-in, the exhibitor shall assign representative for exhibits receiving and instruct the position of the exhibits on the booth. When move-out, the exhibitors shall assign representative for packing and loading.

Important Notice:

1. In order to alleviate the traffic congestion caused by the flow of freight vehicles into the surrounding roads of Shanghai New International Expo Center (hereinafter referred to as the "SNIEC") during period of moving in and out, and to avoid the rush hour of commuting, SNIEC implements the "Truck Parking Permit" for the freight vehicles (see Annex 1 for details). The issuance method of the "Truck Parking Permit" will be formulated and announced after coordination between the official forwarder and relevant parties such as SNIEC. Flow chart of trucks for inbound and outbound (refer to Annex 2 for details).

2. According to the "Regulations on the Use of Temporary Storage Sites for Materials of SNIEC (Trial)" issued by SNIEC on August 2, 2018, if empties or booth materials, etc. need to be stored on site temporarily, exhibitors or contractors must apply to the official forwarder for temporary

storage and pay the charges. Temporary storage materials must be stacked in the designated area and be labelled by official forwarder. If the label is unclear or materials are stacked randomly, the venue will treat as unowned materials.

3. To ensure the working safety on-site, as per regulations of SNIEC, exhibitors are requested not to use trucks equipped with crane, and do not carry hydraulic pallet truck, hydraulic lift and other lifting equipment, otherwise the trucks will not be able to enter the hall for inbound and outbound, which may cause delay and other consequences.

4. If exhibitors will carry special items such as lubricating oil, metalworking fluid and inert gas cylinder for the purpose of machine demonstration. Exhibitors shall apply in advance to official forwarder, and guarantee assigned person will manage related items to ensure the safety, clean and in order on site. (refer to Annex 3 for details)

I. Official Contact

SHANGHAI EXPOTRANS LTD

Address: 7F, No.980 JinShaJiang Road, Shanghai 200333, China

Post Code: 200333

Tel: +86 21 6013 1818

Email: ccmt@xptrs.com.cn

Contact: Mr. HankDong Mr. RickySun

Email: donghao@xptrs.com.cn Sunliqi@xptrs.com.cn

Tel: +86-21 6013 1830 +86-21 6013 1837

Mobile: +86 159 2186 6169 +86 180 1624 3423

II. Handling procedure for Exhibits and Goods

1. Service Order to Official Forwarder

A. Direct Order by Exhibitors

Exhibitors, who place order to official forwarders for relevant services, shall follow the Exhibitor Manual of organizer and Shipping Guideline & Tariff

B. Indirect Order by 3rd Party

3rd party entrusted by exhibitors, who places order to official forwarders for relevant services, shall acquire the authorization letter (refer to Form 1) from exhibitors, and shall follow the Exhibitor Manual and Shipping Guideline & Tariff. The official forwarder will only accept the Order from authorized 3rd party.

If without Authorization Letter from the exhibitor, 3rd party shall settle all payment on site for services provided by the official forwarder.

The Authorization Letter is an important document for the official forwarder's service, and is an important evidence for arbitration and lawsuit if there will be any dispute.

2. China Customs Requirements for import & export goods for the exhibition

A. For all goods imported into China, customs declaration must be done before shipment arrival at the China seaport or airport.

The shipper must submit full set of documents to the official forwarder for Customs Clearance at least 10 working days prior to sea shipment arrival or 5 working days prior to air shipment arrival at China port/airport (Saturday, Sunday and public holidays are excluded). Late documents submission may result in extra charges, and even late delivery.

B. List of exhibits for each B/L or AWB, there is a limitation for a maximum of 50 commodity names. If commodity names are over 50, please separate the shipment under more B/Ls or AWBs.

C. All temporarily imported goods shall be re-exported under the same condition of importation

All exhibits and goods must be re-packed in the original way. Mixed loading is not recommended for re-exportation. If any repackaging occurred because of damaged or missing original packing materials, the exhibitor or the authorized 3rd party can use new packing materials and have to provide a new packing list for the Customs clearance purpose. Otherwise, the exhibitor or the third party must take full responsibility and bear the surcharges for any incorrect information declared.

D. List of Exhibits: All information on LOE must be declared properly and clearly.

Model No. and serial No. of the machines/exhibits are the key concern during Customs inspection. The exhibitor or his authorized 3rd party shall provide a loading layout, photo of the exhibits with identification plate, accurate List of Exhibits with complete information to the official forwarder. The relevant information should be marked clearly on each package, which do good for customs inspection.

In addition, the exhibitor or its authorized 3rd party should supervise container loading for re-exportation.

E. Air shipment must be dispatched under MAWB + HAWB

The shipper must dispatch the airfreight under Master + House Airway Bill, and HAWB shall be valid in Customs manifest. The consignee and the notify party on the MAWA and HAWB are detailed in the following text. Otherwise, extra surcharges may occur and even late delivery may happen.

F. Approval for Consumable items for given away

Application for consumable items must be submitted while shipment is declared to China Customs. Two samples of each consumable items are required for the application. Items are only allowed for consumption or distribution with Customs approval.

Items with Electronic Parts are not recommended to be distributed, nor to be consumed since China Compulsory Certification (3C) is required for the Customs approval before any of these items are consumed or distributed.

SLIDES/DVD/VCD/CD without import license by publication authority are prohibited to be imported into China.

Consumable items such as Printing Materials, Brochures, Promotion Gifts – Two samples of each consumable items must be submitted to China Customs for approval via the official forwarder before document deadline for Customs declaration.

3. Handling procedure for Exhibition Goods

A. Exhibits Goods for CCMT 2026

(Arrival at Shanghai Sea Port/Airport)

Notice:

The Customs in charge of CCMT 2026 is Expo Center Division, Shanghai Customs.

a. Deadline

Description	Deadline
List of Exhibits (Form 7)	Mar11, 2026
Power of Attorney &Service Order (Form 1 – Form 6)	Mar 27, 2026
Full set of Sea Freight Documents	Mar 20, 2026
Full set of Air Freight Documents	Mar 27, 2026
Arrival time of Sea Freight	Mar 30–Apr 3, 2026
Arrival time of Air Freight	Mar 30– Apr 3, 2026

* Above documents/arrival deadline may be adjusted according to final Move-in date published by the organizer.

* Documents deadline is subject to 10 working days prior to sea shipment arrival and 5 working days prior to air shipment arrival.

b. Documentation

Sea Freight	Air Freight
(a) Bill of Lading (Original or Telex released) (b) List of Exhibits(Correspond to each package) (c) Packing declaration(Original) (d) ATA Carnet and Attorney Letter(If applied) (e) Others	(a) Airway Bill(Copy of MAWB and HAWB) (b) List of Exhibits(Correspond to each package) (c) Packing declaration(Original) (d) ATA Carnet and Attorney Letter(If applied) (e) Others
Remarks: * All documents must be submitted before the deadline; * Any DG certificate –must be submitted before the stipulated deadline (See detailed description below)	



CCMT2026

SHIPPING GUIDELINE AND TARIFF

(1) Consignee and Notify Party are as follows:

Sea Cargo	
CONSIGNEE: SHANGHAI EXPOTRANS LTD. USCI+91310000607225513T 7F, NO.980 JINSHAJIANG ROAD, SHANGHAI 200333, CHINA TEL: +86-21-6013 1818 FAX: +86-21-6013 5518	
NOTIFY PARTY: CCMT 2026 EXHIBITOR NAME: XXX, BOOTH NUMBER: XXX C/O SHANGHAI EXPOTRANS LTD USCI+91310000607225513T ATTN.: Mr. Hank Dong TEL: +86-21-6013 1818 FAX: +86-21-6013 5518	
Air Cargo	
MAWB	HAWB
CONSIGNEE: DE WELL AIR CARGO CO., LTD. (DWA) 6F AND 7F, BUILDING 3, NO.18 GONGPING ROAD, HONGKOU DISTRICT SHANGHAI 200082 CHINA USCI: 9131010968547075XX TEL: 021-80322501 ATTN: ZHAO GUI HONG	CONSIGNEE: SHANGHAI EXPOTRANS LTD. USCI+91310000607225513T 7F, NO.980 JINSHAJIANG ROAD, SHANGHAI 200333, CHINA TEL: +86-21-6013 1818 FAX: +86-21-6013 5518
NOTIFY PARTY: CCMT 2026 EXHIBITOR NAME: XXX, BOOTH NUMBER: XXX C/O SHANGHAI EXPOTRANS LTD USCI+91310000607225513T ATTN.: Mr. Hank Dong TEL: +86-21-6013 1818 FAX: +86-21-6013 5518	NOTIFY PARTY: CCMT 2026 EXHIBITOR NAME: XXX, BOOTH NUMBER: XXX C/O SHANGHAI EXPOTRANS LTD USCI+91310000607225513T ATTN.: Mr. Hank Dong TEL: +86-21-6013 1818 FAX: +86-21-6013 5518

Important Notice:

* China Customs require declarations in advance before shipment arrivals, any failure to declare in advance, may trigger customs inspection and even lead to forced return. Therefore pre-alert with way bill and LOE must be sent to us 3 work days before shipments arrival. Otherwise the shipment will be regarded as late arrival cargo, with additional later arrival surcharges and we cannot guarantee any onetime delivery.

* Due to the Customs System updating, all air consignments now require HAWB manifest data in the customs system. Therefore please consign the air consignment under MAWB with back to back HAWB. The consignee and notify party on MAWB and HAWB are the same. Otherwise air consignment under MAWB without HAWB will no longer be distributed to our airport warehouse, which will take longer time for customs clearance and incur more cost for terminal handling.

(2) List of Exhibits (See Form 7)

List of Exhibits is one of the key documents for import declaration.

i. Customs Registration Document:

List of Exhibits must be submitted before the deadline (See 1. Deadline above).

L.O.E – one page of LOE per one package of exhibition goods should be filled in excel file. The LOE will be used for Customs Temporarily Importation registration only.

ii. Formal Declaration Documents:

Original L.O.E with stamp or signature must be submitted to the official forwarder before the deadline (See 1. Deadline above). L.O.E should be filled clearly per page for each package. The photo of the exhibits must be attached, better with the identification plates if mentioned. Please make sure that all exhibits are listed on the LOE and all information is complete, without any missing (such as HS code). The exhibitor or his authorized 3rd party must be responsible for any declaration discrepancy. If serious discrepancy be founded during inspection, the case may be classified as "Smuggle Case" and be transferred to Anti-Smuggle Bureau of China Customs. Exhibitor and his authorized 3rd party shall be liable for all responsibilities and penalties.

iii. Others: Personal Belongings

Personal belongings are prohibited to be packed or consolidated with exhibits.

(3) Certificates for Packing Materials

i. No wood packing declaration

ii. Heat treatment certificate or Fumigation of Wood packing

a. Zone of application:

All over the world including Hong Kong, Macau and Taiwan Province.

b. Scope of application:

All primary processing wood packing materials applied to transport such as wooden case, wooden pallet, wooden frame, tray, sleeper, mat and etc.

c. Exception range:

Heat treated or pressure treated wooden packing such as plywood, adhesive-bonded panel, sawdust board, hardboard etc.

d. Packing requirements:

China Customs requires all wooden packing must be heat treated or fumigated at the original departure place. (Hong Kong, Macau and Taiwan province included)

All wooden packing, pallets, crosser must be marked permanent black IPPC mark. IPPC mark must be at least on two side of each packing materials.

This label should include symbols approved by IPPC organization, national code, and unique production enterprise code specified by NPPO organization.

Wooden packing treatment method (hot treatment or fumigation treatment) (details ISPM 15 please refer the website: <https://www.ippc.int/zh/publications/640/>) .

If the wooden packing material does not have IPPC label or insects being checked out even with IPPC label, the goods will be returned to their original countries.

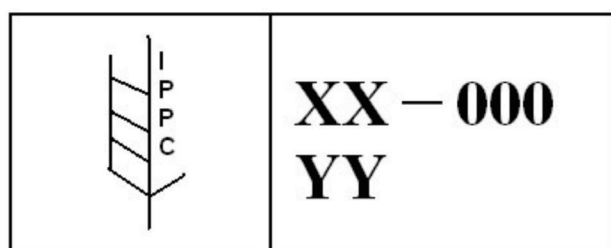

Where:
 IPPC - Abbreviation of "International Plant Protection Convention";
 XX - International Standardization Organization (ISO) two letter country code;
 000 - Wood packing producing enterprise code approved by official plant quarantine authorizations in export counties or territories;
 YY - The phytosanitary treatment measures, Methyl Bromide Fumigating - MB, Heat Treatment - HT

(4) ATA Carnet

According to China Customs Regulations, the exhibition goods under ATA Carnet are supervised by China Customs. After the exhibition, the exhibition goods under ATA Carnet shall be transferred to bonded warehouse assigned by China Customs. China Customs will not accept any extension application after the ATA Carnet expires.

(5) Dangerous Cargo certification

Dangerous Cargo certification includes IMCO certification, MSDS certification, application forms for approval.

For dangerous cargo by air, the original certification must be attached to original air way bill with the flight. A copy of dangerous cargo certification must be submitted to the official forwarder before deadline.

For dangerous cargo by sea, the original certification must be submitted to the official forwarder before the deadline.

B. Exhibitions Goods imported by other ways (Not handled by official forwarder)

Exhibitions goods imported by other way means exhibition goods are imported under other exhibition' s registration, or via other ports than Shanghai Port.

If the exhibitions goods imported by other way and will participate in CCMT, exhibitors or their authorized 3rd party, shall contact the official forwarder at least 15 days prior to move-in date. Relevant documents shall be submitted via email or fax to official forwarder, including but not limited to the following.

- a. B/L and Air way bill: copy of B/L/Air way bill or copy of telex-released bill of lading
- b. Customs declaration form: copy of customs declaration form to prove that exhibition goods are imported by temporary or permanent importation.
- c. Tax-paid Documents (if permanent importation): complete and accurate tax-paid documents shall be provided for general exhibition goods and Certificate of Importation of Cargo issued by China Customs shall be provided for vehicles and motorcycle.
- d. ATA Carnet or temporary importation documents (if tax not paid): Whole copy of ATA Carnet including cover page, cargo list and vouchers with custom' s stamp shall be provided for ATA Carnet goods, temporary importation approval documents by customs shall be provided for other temporary importation goods.

All those documents above will be kept by official forwarder for the verification by the Customs.

Please refer to the Service and Tariff for the relevant handling service charge.

4. Important Notice

A. Hand Carried Exhibits

Hand Carried exhibits are not recommended. Please kindly arrange general shipping of exhibits by sea/air freight.

If hand carried exhibits are detained by airport customs, the official forwarder can declare the exhibits with relevant documents issued by airport customs. It will take at least 3 working days for customs clearance and service charges will be calculated in same way of airfreight. According to customs regulations, hand carried exhibits cannot be taken away from China and have to be re-exported by airfreight or sea freight.

B. Packing Requirements

The packing of exhibition goods should be suitable for repeated use for cargo safety in handling

- Wooden cases should be fixed by bolts, instead of screws / nails.
- Crates and cartons are not recommended
- Wooden cases should be suitable for forklift handling.
- Packing should be water resistant.

C. Marking Instruction

All marks should be shown as below instruction. Each package needs to be marked at least on two sides, Please indicate the dimension and weight by metric system.

EXHIBITION: CCMT 2026

EXHIBITOR NAME: _____ BOOTH NUMBER: _____

PIECE NUMBER: _____ of TOTAL _____ PCS

GROSS WEIGHT: _____ KGS

DIMENSION (M): _____ L x _____ W x _____ H

Except the shipping mark above, exhibits should also be marked with handling instruction according to the exhibits' features as below:

- Fragile exhibits should be marked “fragile” on each side.
- Exhibits to be kept upside, should be marked “upward” on at least 2 sides.
- Exhibits to be kept indoor, should be marked “umbrella” on at least 2 sides.
- Exhibits to be hoisted, should be marked “sling” on corresponding sides
- Over-weighted exhibits, should be marked “gravity center” on corresponding sides;
- Other marks according to the international practice

D. Parking Permits for Truck

In order to alleviate the traffic congestion caused by the flow of freight vehicles into the surrounding roads of SNIEC during period of moving in and out, and to avoid the rush hour of commuting, SNIEC implements the "Truck Parking Permit" for the freight vehicles (see Annex 1 for details). "Truck Parking Permit" will be issued for all freight vehicles in and out. The management measures will be published after coordination between the official forwarder, venue owner and other related parties.

E. The exhibits handover, un-packing and positioning

During the move-in, the official forwarder will hand over the exhibits to exhibitor or its authorized 3rd party after the exhibits arrive at the fair ground. Before the handover, exhibitors or its authorized 3rd party cannot deal with the exhibits without authorization. All consequences arising from the un-authorized disposal shall be borne by exhibitors or authorized 3rd party.

During the move-out, the official forwarder will take over the exhibits from exhibitors or their authorized 3rd party. After the handover, exhibitors or their authorized 3rd party cannot deal with the exhibits without authorization. All consequences arising from the un-authorized disposal shall be borne by exhibitors or their authorized 3rd party.

If the delay or failure for the customs clearance, handing over, position on booth are caused by exhibitors or their authorized 3rd party's own reason, all consequences will be borne by exhibitors or their authorized 3rd party.

Official forwarder have obligation to supervise all temporary import exhibits, exhibitor and its authorized party cannot take any exhibits out of venue without authorization, according to China Customs regulation, any unauthorized disposal will lead to punishment. All consequence will be borne by exhibitor and its authorized 3rd party.

The exhibitors and its authorized 3rd party should appoint representatives to be on-site for supervision and instruction. All consequences arising from improper instruction, will be borne by exhibitors or their authorized 3rd party.

F. Exhibits storage and replacement

During the exhibition, if exhibitor and its authorized 3rd party need exhibits storage and replacement, they need to contact official forwarder, and after approved by organizer and venue, exhibits can be stored and replaced during assigned period.

G. Storage of empty cases

According to the regulations of temporary storage area issued by SNIEC on Aug 2nd 2018, if the empty of exhibits or stand materials need to be kept on-site temporarily, the exhibitor or stand builder shall apply at the official forwarder and pay the service charges first. The temporary materials must be labelled and kept in assigned area which are authorized by the official forwarder. If the materials are kept out of the assigned area or without any label, SNIEC will dispose as ownerless material and the exhibitors or the 3rd party shall be responsible of the cost of disposal.

H. Equipment Order

Please fill in the Form 3 for overtime installation including setting up, laying down etc. The Equipment order has to be submitted to official forwarder before deadline. Otherwise the order cannot be arranged and will be adjusted according to on-site supply.

I. Heavy or Oversized Exhibits

Exhibitors with heavy or oversized exhibits must be on-site early and instruct the operation of unpacking and positioning heavy exhibits. If a mobile crane or forklift is required for installation or disassembly of equipment, exhibitors should send their requirements to us at least 48 hours in advance. A detailed layout should also be provided to us for better on-site operations.

J. Return Container and Demurrage of Container

Exhibitors shall return the containers, which are used to import the exhibits, to the container rental company before the exhibition starts if there is no instruction or informing in advance. Exhibitors have to pay for the container demurrage charges as from date of arrival vessel till show opening date under the circumstance that exhibitor does not require keeping the container for return. If exhibitor requires keeping the container for return shipment, container demurrage charges will be debited to exhibitor till the date of vessel departure.

Container stuffing usually should be managed on the show site during the closing days of the exhibition. Stuffed container must be re-exported within one week after the exhibition closes. Otherwise, there would be additional charges.

K. Return exhibits

According to China Customs regulations, temporary import exhibits, which cannot be re-exported on time, will be stored in customs bonded warehouse after show; exhibits can only stay in China for 6 months from the import date. If exhibits cannot be re-exported within 6 months, China Customs reserve the rights for disposal of the exhibits.

5. Insurance and Exemption

Please note that all work is undertaken by Shanghai Expotrans at owner risk and we provide no direct insurance on exhibits. Please make sure that all your shipments are covered by a full insurance from the time of dispatch from works to Shanghai till return (including exhibition period). And please pay close attention to the valid date of insurance

Shanghai Expotrans will not be responsible for the condition or contents of any goods received for storage, nor for loss of weight, nor for any damage to the said goods before or whilst being stored or remaining in storage caused by dampness, termites, burglary, theft, Enemies, hostilities, strikers, lockouts, riots, civil commotion, affects of climates, monsoons, tempest, torrential rains, floods, temperature changes, heat, fire, lighting, earthquake, explosion, vermin, white ants, unprotected or insufficiently protected casting or machinery, defective or insufficiently protected casting or machinery, defective or insufficient packing or packages, obliteration of marks, hook holes, tearing of covers, bursting of bands or hoops, leakage, rust, decay, sweat, mildew, dry

rot, evaporation, fumigation, accidents, latent defect of the storage containers, inherent vice or circumstance over which the or any part or parts therefore to any part of parts of their storage container for storage.

Shanghai Expotrans may refuse to deliver to any person the goods deposited or any of them unless the storage charges hereunder accrued due and all others sum if any owed by the Depositors to Shanghai Expotrans shall have been previously paid.

6. Payment and Condition

A. Bank Transfer

In order to shorten the procedure time and speed up the exhibits handling, the exhibitors shall contact official forwarder earlier and pay the service charges against the payment notice before move-in to the following account.

ACCOUNT	SHANGHAI EXPOTRANS LIMITED
BANK	BANK OF CHINA, SHANGHAI BRANCH
SWIFT CODE	BKCHCN BJ300
A/C of RMB:	437759214603
A/C of USD:	436459237094
A/C of EURO:	436459242210

B. On-Site Payment

Official forwarders accept cash, credit card of Union pay, Alipay and Wechat Pay

C. Payment Condition

- Handling charges will be settled directly with official forwarder, if exhibitors place the order
- Handling charges will be settled with 3rd party, who is entrusted by the exhibitor and can present the entrust letter
- Handling charges must be paid in advance on-site if 3rd party cannot present the entrust letter

7. Business Conditions

All business is transacted subject to the conditions of trading and carriage of the Shanghai Expotrans.

Services and Tariff

III. Services and Tariff

1. Basic Service Charge

Basic Service Charge	RMB 335.00 per exhibitor per consignment
----------------------	--

2. Direct Shipment to China

By Sea

From arrival port up to delivered unpacked on stand, including transport handling, removal & storage of empty cases & on-site supervision	RMB 450.00/m ³ (Minimum charge 2m ³ per exhibitor per consignment)
---	---

By Air

From arrival airports, to delivering unpacked on stand, including transport handling, removal & storage of empty cases & on-site supervision.	RMB 5.50/kg (Minimum charge 100kg per exhibitor per AWB)
---	---

3. Freight On-Site

From arrival exhibition ground up to delivered stand, including customs registration, unpacking, removal and storage of empty cases.	RMB 255.00/m ³ (Minimum charge 1m ³ per exhibitor per consignment)
--	---

4. Freight Transfer From Other Exhibitions

Collection from customs bonded area in Shanghai up to delivered stand, including customs registration, unpacking, removal and storage of empty cases.	RMB 400.00/m ³ (Minimum charge 1m ³ per exhibitor per consignment)
To supply a customs cover note for transfer in bond – If applicable.	RMB 500.00 per document

5. Sold Items

Return of empty cases to stand, repacking, customs clearance of sold goods at the close of the exhibition and removal to on-site storage place. (outdoors)	RMB 255.00/m ³ (Minimum charge 2m ³ per exhibitor per consignment)
Transportation from exhibition site to customs bonded warehouse – If applicable.	RMB 190.00/m ³ (Minimum charge 2m ³ per exhibitor per consignment)



CCMT2026

SHIPPING GUIDELINE AND TARIFF

6. Temporary Storage

Bonded warehouse storage	RMB 5.00 / day / m ³
Bonded warehouse move in and out	RMB 100.00 / m ³

7. Input of declaration form

Input of declaration form	RMB 30.00 per page
---------------------------	--------------------

8. Hand Carried Items Arriving Shanghai Airport (Below 20 KGS)

Removal & clearance from Airport customs of detained hand carried items	RMB 650.00 per exhibitor per consignment
---	--

The charge for the shipment over 20KGS will refer to the air shipment.

9. Quarantine Declaration Charges

Total volume of packages under 3 m ³	RMB 45.00/pkg Min RMB 200.00
Total volume of packages above 3 m ³	RMB 90.00/pkg Min RMB 200.00
Total volume of packages above 10 m ³	RMB 130.00/pkg Min RMB 200.00
Per 20' container	RMB 610.00
Per 40' container	RMB 920.00

Other charges for treatment of goods will be as per outlay + 10%.

" The above charges applicable on inbound and outbound movements" .

10. Equipment & Manpower for Installation of Machines

FORKLIFT	
3 tons	RMB 60.00/hour (Min. 1 HOUR)
5 tons	RMB 120.00/hour (Min. 1 HOUR)
10 tons	RMB 200.00/hour (Min. 1 HOUR)
15 tons	RMB 280.00/hour (Min. 1 HOUR)



CCMT2026

SHIPPING GUIDELINE AND TARIFF

MANPOWER	
Bilingual Labors (English&Mandarin)	RMB 60.00/hour (Min. 1 HOUR)
Normal Labors	RMB 30.00/hour (Min. 1 HOUR)

MOBILE CRANE	
25 tons	RMB 500.00/hour (Min. 1 HOUR)
50 tons	RMB 900.00/hour (Min. 1 HOUR)
70 tons	RMB 2300.00/hour (Min. 1 HOUR)
80 tons	RMB 2800.00/hour (Min. 1 HOUR)
100 tons	RMB 4000.00/hour (Min. 1 HOUR)
120 tons	RMB 6000.00/hour (Min. 1 HOUR)

11. Additional Charges

Incorrect consignee surcharge	RMB 700.00 per exhibitor per consignment
Shipment sent under House Airwaybill	RMB 700.00 per exhibitor per consignment
THC	LCL & RR cargo: RMB 230 per m ³ (min 3 m ³) FCL: RMB 1350.00/20' RMB 2370.00/40' AIR: RMB 1.60/kg (min RMB160.00 per exhibitor per AWB) Extra will be charged as per outlay + 10%
D/O Fee	Per outlay + 10%

12. Container

Charges for the unloading and reloading of containers (On-site)	RMB 400.00/20' container RMB 670.00/40' container
Charges for the return of containers (From venue to the port)	RMB 1300.00/20' container RMB 2000.00/40' container
Demurrage fee	RMB 135.00/20' container/day RMB 270.00/40' container/day

Other charges of goods will be as per outlay + 10%.



CCMT2026

SHIPPING GUIDELINE AND TARIFF

13. Own Container

If exhibitors use shippers own containers:

Charges for the unloading and reloading of containers (On-site)	RMB 2200.00/20' container RMB 3550.00/40' container
Demurrage fee	RMB 135.00/20' container/day RMB 270.00/40' container/day

Other charges of goods will be as per outlay + 10%.

14. Storage in China at Sea Ports or Airport

By Sea Cargo arriving prior to our deadline (for LCL cargo)	RMB 20.00/m ³ /day
By Sea Cargo arriving prior to our deadline (for FCL cargo)	RMB 200.00/teu/day
By Air Cargo arriving prior to our deadline	RMB 0.68/kgs/day

15. Storage For Exhibits Containers And Materials

Service for those who don't use the unpacking offered by the official forwarders	RMB10.00/m ³ (Minimum charge 1m ³ per exhibitor per consignment)
--	---

NOTES ON TARIFF

* This tariff applies to all inbound & outbound cargo per exhibitor per shipment. Return charges will be the same as entrance charges.

* Shipment under ATA Carnet will incur inspection fees of RMB 500 per Carnet.

* Customs inspection will incur service fees of RMB 300 per time per consignment. If there occur other charges (fumigation fee etc.), extra will be charged as per outlay + 10%.

* Yang Shan Harbor Surcharge LCL cargo RMB 40/CBM, Minimum 800/per shipment. FCL cargo, 800 per TEU.

* We provide 14 days free storage for cargo arriving during the deadline. For Cargo arriving early than our deadline, we will charge storage charges for the early part according to Tariff item 14. We

provide 7 days free storage after the show. Additional storage if required will be charged at RMB 5 per m³ per day. (Minimum 1 month)

* Cargo arriving after our deadlines will incur a 30% surcharge on basic prices (Min. RMB 675 per consignment).

* Cargo dispatched under freight collect basis will be paid on your behalf plus a 10% prepayment fee.

* Specialized cargo – Hazardous or dangerous cargo will be subject to a 50% increase against official tariff.

* For 20'GP container, the minimum chargeable volume is 23cbm, and other 20' container is 25 cbm. For 40'GP container, the minimum chargeable volume is 46cbm, and other 40' container is 50cbm.

* The weight of cargo by air will follow the International Air Transportation Clause, and fee of the cargo will calculate by the chargeable weight of the cargo. The fee ratio: 6 cbm, =1000 kg.

Form 1

Power of Attorney

To: Shanghai Expotrans Ltd.

As the exhibitor of CCMT2026, we fully acknowledge and confirm all the requirements of the Exhibitors' Manual and the attached Shipping Guideline& Tariff.

We entrust the company _____ as our authorized representative for CCMT2026 and promise the company will strictly execute all the above-mentioned requirements. The company will represent us to submit all application forms, settle corresponding service charges, and sign the service agreement. If the company fails to do the above, our company is willing to bear all the consequences and take the joint and several liabilities.

Exhibitor: (Stamp)

Authorized Company (Stamp)

Company Representative:

Company Representative:

Tel:

Tel:



CCMT2026

SHIPPING GUIDELINE AND TARIFF

FORM 2

Exhibits Info Registration

Deadline: April 3rd 2026

Please return this form to: SHANGHAI EXPOTRANS Ltd. Tel: +86 – 21 – 6013 1830 Fax: +86 – 21 – 6013 5518 Attn: Mr. HankDong Email: donghao@xptrs.com.cn	Exhibitor Info.	
	Company Name:	
	Booth No:	Booth Square:
	Authorized Person:	
	E-mail:	
	Tel:	Fax:

1. Exhibits Info.:

No.	Packing	Commodity	L x W x H (M)	Volume (CBM)	Weight (KGS)
Total:	PCS	Total:	CBM	Total:	KGS

2. Above exhibits will arrive

<input type="checkbox"/> Shanghai Airport by Aircraft, AWB No.: , Flight No., ETA SHANGHAI: _____, requires to be picked up and delivered to the booth. <input type="checkbox"/> Shanghai Port by Ocean, B/L No: , Vessel No., ETA SHANGHAI: _____, requires to be picked up and delivered to the booth. <input type="checkbox"/> Official warehouse with attached Waybill, Waybill No., Requires to be collected and delivered to the booth. <input type="checkbox"/> The exhibition hall, requires to be unloaded to the booth. <input type="checkbox"/> Assembly or disassembly service, requires Form 4.

3. We confirm the Tariff and will settle the corresponding charges via

<input type="checkbox"/> Payment on-site during the exhibition period.(Acceptable for Alipay, WeChat pay, bank card, and cash) <input type="checkbox"/> T/T before the exhibition Move-in.	Signature: Date: (Please keep a copy for your record)
---	---



CCMT2026

SHIPPING GUIDELINE AND TARIFF

FORM 3

Equipment Order
(Assembly/disassembly only)

Deadline: April 3rd 2026

Please return this form to: SHANGHAI EXPOTRANS Ltd. Tel: +86 – 21 – 6013 1830 Fax: +86 – 21 – 6013 5518 Attn: Mr. HankDong Email: donghao@xptrs.com.cn	Exhibitor Info.	
	Company Name:	
	Booth No:	Booth Square:
	Authorized Person:	
	E-mail:	
	Tel:	Fax:

Date	Forklift Quantity					Crane Quantity		
	3T	5T	10T	15T	Others	25T	50T	Others

Above equipment order should not exceed the period of move-in & out permitted by the organizer.

Signature:

Date:

(Please keep a copy for your record)

Form 4

TRUCK PERMITS APPLICATION (Required)

Deadline: April 3rd 2026

Please return this form to: SHANGHAI EXPOTRANS Ltd. Tel: +86 – 21 – 6013 1830 Fax: +86 – 21 – 6013 5518 Attn: Mr. HankDong Email: donghao@xptrs.com.cn	Exhibitor Info.	
	Company Name:	
	Booth No:	Booth Square:
	Authorized Person:	
	E-mail:	
	Tel:	Fax:

1. The exhibits will be transported to SNIEC on the following date.
 According to our needs, we apply the following truck pass:

DATE \ TIME	Before 7:00	9:30–13:00	13:00–16:30	After 19:00
Apr. 16 th , 2026	____ Truck(s)	____ Truck(s)	____ Truck(s)	____ Truck(s)
Apr. 17 th , 2026	____ Truck(s)	____ Truck(s)	____ Truck(s)	____ Truck(s)
Apr. 18 th , 2026	____ Truck(s)	____ Truck(s)	____ Truck(s)	____ Truck(s)
Apr. 19 th , 2026	____ Truck(s)	____ Truck(s)	____ Truck(s)	____ Truck(s)
Apr. 20 th , 2026	____ Truck(s)	____ Truck(s)	____ Truck(s)	____ Truck(s)

2. The stand materials will be transported to SNIEC on the following date.
 According to our needs, we apply the following truck pass:

DATE \ TIME	Before 7:00	9:30–13:00	13:00–16:30	After 19:00
Apr. 16 th , 2026	____ Truck(s)	____ Truck(s)	____ Truck(s)	____ Truck(s)
Apr. 17 th , 2026	____ Truck(s)	____ Truck(s)	____ Truck(s)	____ Truck(s)
Apr. 18 th , 2026	____ Truck(s)	____ Truck(s)	____ Truck(s)	____ Truck(s)
Apr. 19 th , 2026	____ Truck(s)	____ Truck(s)	____ Truck(s)	____ Truck(s)
Apr. 20 th , 2026	____ Truck(s)	____ Truck(s)	____ Truck(s)	____ Truck(s)

1. Please fill in the form according to the move-in time, which is subject to the official notice released by the Organizer. Before filling the form, please contact the official forwarder in advance. Please submit the form before deadline with accurate and complete information. If there is no need for the truck pass, please also inform us by email.

2. One pass for one truck. All applications will be approved by Shanghai Expotrans. Shanghai Expotrans have the right to adjust the move-in time period or quantity of the truck pass. If there occurs any official adjustment on the move-in schedule for trucks, we will inform accordingly. The truck pass is only valid for trucks, not for passenger vehicles.



CCMT2026

SHIPPING GUIDELINE AND TARIFF

3. Please refer to the notice on the move-in and move-out of freight trucks for the use of the truck pass.
4. Besides the truck pass, the unloading pass shall be applied at the accreditation center of SNIEC before the security release the truck to unloading bay.
5. The truck pass for move-out shall be applied at Shanghai Expotrans' s on-site office during the show.

Signature:

Date:

(Please keep a copy for your record)

Form 5

ATA单证册授权委托书

致中国海关

我司授权委托任意持有此委托函的代理，代表我司办理ATA单证册号：_____项下有关的通关事宜，包括递呈文件、签署、办理与之有关的海关事宜。

公司签章

日 期：

ENTRUSTING LETTER FOR ATA CARNET (SAMPLE)

To Customs Authority Concerned:

We hereby appoint any authorized representative to be our agent for the purposes of completing, presenting and signing

ATA Carnet No.: _____ and to deliver to customs any documents required in this connection.

Stamp and Signature

Date:



SHIPPING GUIDELINE AND TARIFF

Form 6

无木质包装声明

致中国海关

兹声明以下货物：

运单号：_____

总件数 _____，毛重：_____ 公斤

不含有木质包装。

公司签章

日 期：

Self Declaration of Non-Wood / Processed Wood Packing

To China Customs

It is declared that in this shipment:

Total Number of Packages _____, Gross Weight: _____ KGS

Under Way Bill Number: _____

do not contain any WOOD packing materials.

Stamp and Signature

Date:



SHIPPING GUIDELINE AND TARIFF

[illegible]

Annex 1



Shanghai New International Expo Centre Co., Ltd.
上海新国际博览中心有限公司

关于大车流展览会货运车辆信息化管理系统的通知

各主办单位：

为缓解布、撤展期间货车车流集中涌入新国际博览中心造成周边道路拥堵的情况，在浦东商委会展办、浦东交警支队的指导下，我司对货运车辆将实施轮候管理，凡需要进入上海新国际博览中心货运车辆停车场的车辆，均需要办理《布撤展货运车辆轮候证》，新国际博览中心货运车辆信息化管理系统由网上货车轮候证管理系统、P8 申江路停车场组成，其中单日货车数量大于 900 辆的大车流展会（单场或同时段多场），将根据政府主管部门的要求启用外围 P8 申江路停车场。具体如下：

- 一、网上货车轮候证管理系统适用于所有至新国际博览中心的展会货运车辆。系统登录渠道为：上海新国际博览中心微信公众号（微信号：SNIEC_SH）。未办理《布撤展货运车辆轮候证》将无法进入我中心，每证需缴纳 20 元办证费用，费用通过网上缴纳，现场不设缴费窗口。
- 二、单日货车数量大于 900 辆的展会（单场或同时段多场），我中心将通知主办方启用 P8 申江路停车场。停车场具体地址为：申江路 2889 号。货运车辆应当先进入申江路停车场等候，之后根据现场指令办理《P8 停车场进场证》后分批次前往我中心，每证需缴纳 50 元办证费用，收费方式与主办单位协商确定。

操作流程：

- A、展馆客服及物业部门，根据历史数据，结合今年展会面积，提出展会货车分批方案；
- B、根据主办单位的要求，确定每一批轮候证分配方式，并报交警部门审批；
- C、展商上网申请《布撤展货运车辆轮候证》，填写车牌号码、支付费用、打印轮候证；
- D、展商根据《布撤展货运车辆轮候证》上指定的时间进入展馆停车场或者 P8；
- F、进入 P8 的车辆凭《布撤展货运车辆轮候证》换取《P8 停车场进场证》，然后根据现场保安的指挥，直接凭《P8 停车场进场证》进入新国际博览中心货运车辆停车场等待装卸货物。

三、原办理货运车辆卸货区卸货证的《上海新国际博览中心运输车辆管理办法》保持不变。

请主办单位将此通知内容及时告知各相关人员，并积极配合实行，共同维护新国际博览中心周边良好的交通环境。



浦东新区龙阳路 2345 号
2345 Longyang Road Pudong Shanghai
电话/Tel: (0086)-21-2890 6666
传真/Fax: (0086)-21-2890 6777
Email: info@sniec.net
微信/WeChat: SNIEC_SH



Shanghai New International Expo Centre Co., Ltd.
上海新国际博览中心有限公司

关于 P8 停车场地址变更的通知

各主办单位：

随着市政建设不断推进，原有 P8 停车场（泰隍路/创业路）已无法继续使用。经与交警部门协商，自 2023 年 3 月 1 日起，我司将启用新 P8 停车场。该停车场位于泰华路/创新路（位置参考附图）。使用 P8 停车场的展会，货运车辆应当根据轮候证管理制度按时间段分批进入停车场等候，并根据交警及现场工作人员安排分批前往展馆。其他轮候证管理制度与流程保持不变。请各主办单位将此通知内容及时告知相关人员，并积极配合实行，共同维护新国际博览中心周边良好的交通环境。



上海浦东新区龙阳路 2345 号
2345 Longyang Road Pudong Shanghai
电话/Tel: (0086)-21-2890 6666
传真/Fax: (0086)-21-2890 6777
Email: info@sniec.net
微信/WeChat: SNIEC_SH
www.sniec.net

Annex 2

Flow chart of trucks for move-in and move-out

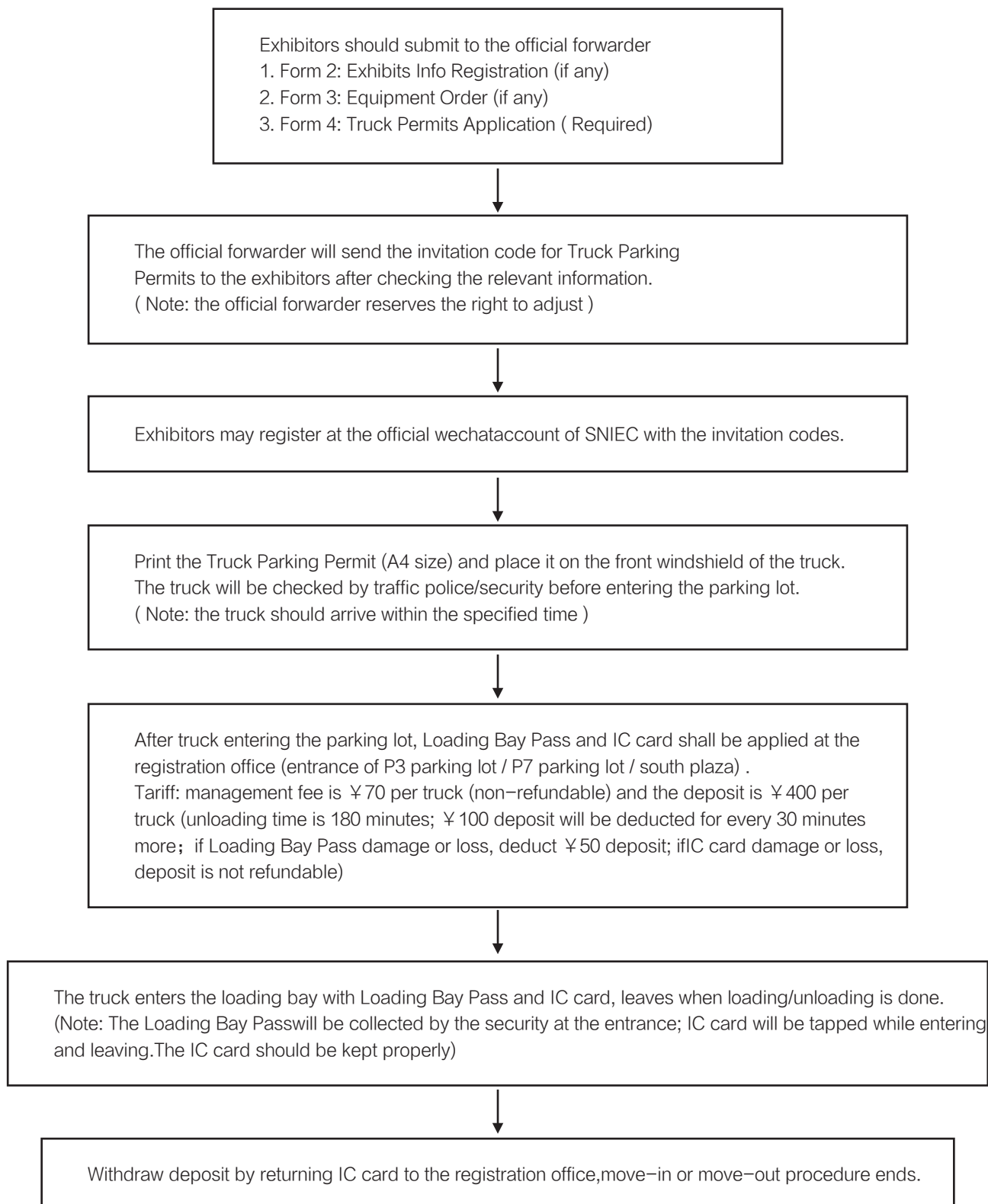

Annex 3

SPECIAL ITEMS INBOUND APPLICATION

Our company participates in CCMT 2026, and the following special items are needed for demonstration. We hereby apply to the organizer:

- ☐ Lubricating oil, quantity: _____ ;
- ☐ Metalworking fluid, quantity: _____ ;
- ☐ Inert gas cylinders, quantity: _____ ;
- ☐ Others _____, quantity: _____ ;

The storage area is located at _____. To ensure the safety of demonstration, we guarantee the following safety measures: appointing assigned staff _____ (Tel: _____) responsible for on-site management, demonstration operated by professionals, the equipment status checked, fire extinguisher equipped as per fire regulation, and keeping clean and tidy.

We solemnly promise that there will be no negative influence on this exhibition. If any safety accident occurs, we will take full responsibilities.

Hereby.

Booth No.:

Exhibitor:

Signature:

INBOUND PERMISSION

To Shanghai New International Expo Center,

This is to certify that exhibitor _____, booth No. _____, of CCMT 2026, will bring the following special items to the exhibition hall for demonstration:

- ☐ Lubricating oil, quantity: _____ ;
- ☐ Metalworking fluid, quantity: _____ ;
- ☐ Inert gas cylinders, quantity: _____ ;
- ☐ Others _____, quantity: _____ ;

Please release against this inbound permission.

Signature:



CMTBA 微信订阅号